

Memorandum

To: Board of Managers
Buffalo-Red River Watershed District

From: Bennett Uhler, PE
Houston Engineering, Inc.

Subject: Stony Creek Restoration Project
Water Management District
Charge Determination

Date: June 28, 2023

Project: 1915-0220

INTRODUCTION

The provisions for the collection of charges under MS 103D.729 gives a Watershed District, through the amendment of its plan or during an update to the Comprehensive Watershed Management Plan (CWMP), the authority to establish one or more Water Management Districts (WMD) for the purpose of collecting revenues and paying the costs of projects initiated under sections 103B.231, 103D.601, 103D.605, 103D.611, or 103D.730. The establishment of a WMD requires the description of the methods used to determine the charges. These methods were generally described within the Buffalo-Red River Watershed Comprehensive Watershed Management Plan (BRRW CWMP, finalized on October 28, 2020). The methods for the proposed Stony Creek Water Management District (Stony Creek) are further described and the charges determined using these methods by this Memorandum. A general philosophy for funding project discussion believed to be consistent with the policies established within the BRRW CWMP is also presented.

THE PROJECT

The current project for which a WMD is being considered is the Stony Creek Restoration Project. The project involves several miles of Stony Creek channel restoration and streambank stabilization, which would result in the construction of a two-stage channel with expanded vegetative buffers, set-back levees, side water inlets, grade control structures, and other sediment control BMPs along the length of the stream. The project also includes a potential impoundment site as well as future stream restoration along Stony Creek downstream of 120th Ave S. In addition, features of the WMD include operation and maintenance of the following storage detention sites; Spring Creek Detention (Section 25, Elkton Township), Stony Creek Detention (Section 12, Humboldt Township), and Hay Creek Detention (Section 9, Skree Township). The BRRWD has applied for and received permits from the US Army Corps of Engineers (USACE) for this work. The BRRWD also coordinated with the Minnesota Department of Natural Resources, who determined no Public Waters Work Permit would be needed. The BRRWD has completed the Environmental Assessment Worksheet (EAW) process with a Record

of Decision, dated July November 23, 2020, that an Environmental Impact Statement (EIS) is not needed for the project.

OPINION OF PROBABLE CONSTRUCTION COST

The Opinion of Probable Cost for the project (referred to as the “project estimated cost”) is \$2.76 Million. This includes \$660,000 for 167 acres of new permanently protected conservation along Stony Creek. The Opinion of Probable Cost associated with work along the channel restoration corridor, estimated by the District Engineer, is \$2.10 million. It is anticipated that more than 70 percent of the overall project cost will come from federal, state, and other outside funding sources. Local funding is anticipated to come in part from a Water Management District.

WMD BACKGROUND

The BRRWD, through their CWMP, has the authority to establish one or more Water Management Districts for the purpose of collecting revenues and paying the costs of projects initiated under sections 103D.601, 103D.605, 103D.611, or 103D.730. To use this funding method, Minnesota law (MS 103D.729) requires that the area to be included in the WMD be described, the amount to be charged identified, the methods used to determine the charges described, and the length of time the WMD is expected to remain in force specified. Stony Creek is within the Central Planning Region, as described in the BRRW CWMP. The WMD may be dissolved by the procedures prescribed for the establishment of the Water Management District. Based on the BRRW CWMP, the maximum WMD revenue limit within each WMD is based on 0.10% of the taxable market value within each planning region. For the Stony Creek watershed, within the Central Planning Region, this equates to a value of approximately \$430,000. To help keep the local cost down on a year-by-year basis, an assessment value of \$135,000 per year has been chosen. **Figure 6** shows a breakdown of the proposed annual charge per acre within the Stony Creek watershed of the Central Planning Region. Based on the proposed per acre charge, \$135,000 could be raised annually from the Stony Creek portion of the Central Planning. This value of \$135,000 has been used for the purposes of computing the estimated WMD charges.

PROJECT FUNDING APPROACH

The BRRWD has been looking at a variety of funding sources to pay for the Stony Creek Restoration Project. Applications for various grant funds to defray the local cost of this project have been submitted and the BRRWD will continue to look at ways to bring funds into the project from non-local sources. The BRRWD has been working with the MN DNR on two funding fronts. The BRRWD was awarded a grant of \$320,000 from the MN DNR Flood Hazard Mitigation Grant program that can be used to acquire land rights (easements or purchase) along the restoration corridor. That grant requires a 50% match, so a \$320,000 local match will need to be contributed from locally raised funding. The other funding received from DNR for the project is from the Outdoor Heritage Fund. Current funding received is at \$1.6 million. The BRRWD is working with the DNR to increase that grant amount at the present time. To get that funding, the BRRWD applied to the DNR to be on their Stream Restoration Priority list. The BRRWD also has funding they can tap into through the Watershed Based Implementation Funding grant program through the MN Board of Water and Soil Resources (BWSR). The BRRWD will continue to identify additional outside funding opportunities. The WMD envisioned for this project is looked at as a supplemental stream of funding to match outside funding brought in through grant funds and other programs (such as EQIP, CREP, RIM, WRE, etc.) The exact funding package is not fully known at this time. It is also anticipated that the BRRWD will provide funding through funds raised District-wide through a MN

Statutes 103D.905 Subd. 3 levy. **Table 1 and Table 2**, shown below, summarize project costs and the current potential funding assumptions. Additional funding would be pursued by the BRRWD for construction of the impoundment site.

Table 1: Stony Creek Restoration Project – Opinion of Probable Cost

Portion of Work	Estimated Cost	Comments
Corridor restoration of Stony Creek	\$2,100,000	Based on Engineers Report
Easement acquisition	\$660,000	Based on Engineers Report
Total Estimated Cost	\$2,760,000	

Table 2: Stony Creek Restoration Project – Potential Funding Options

Funding Source	Estimated Amount	Comments
DNR Flood Hazard Mitigation Grant	\$320,000	Easements
DNR Stream Habitat Program (LSOHC-OHF)	\$1,600,000	BRRWD working with DNR to increase funding amount
Water Management District	\$570,000	Estimated at 20% of the stream corridor work
BRRWD 103D.905 Subd. 3	\$270,000	Estimated at 10% of the stream corridor work
Total Estimated Funding	\$2,760,000	

DETERMINING THE WMD BOUNDARY

The drainage area of the project is located within the Central Planning Region of the BRRWD. The total calculated area within the project boundary is approximately 81,130 acres. Only the portion of the Central Planning Region that drains to Stony Creek has been included in the proposed WMD. When the planning region hydrologic boundary crossed a parcel, that portion of the parcel within the hydrologic boundary was included in the WMD. Through discussions with BWSR, the BRRWD will limit the WMD to the portion of the Central Planning Region that contributes runoff to Stony Creek. In total, this includes about 77,571 acres. Portions of the Central Planning Region that do not contribute runoff to Stony Creek will not be assessed charges, and in turn will not be allowed to apply for project funds through the WMD. The lands shown in **Figure 1** are those within the Central Planning Region and the proposed Stony Creek WMD, except for areas that may be removed for non-contributing reasons.

SUMMARY OF CHARGE DETERMINATION

The BRRW CWMP laid out four general methods to determine charges for the Water Management District. The methods proposed to establish the charges will be based upon the proportion of the runoff volume contributed by a parcel or may be based on the drainage area of the parcel, within the Water Management District. What is described below is a refinement to the methodology listed in the BRRW CWMP due to limitations of the available geospatial data.

MODIFIED RUNOFF METHOD

This method establishes rates based on a modified runoff method. The runoff method uses SSURGO Soils and Land use data (2019 National Agricultural Statistics and Service) to calculate a curve number related to the percentage of runoff estimated from a rainfall event (10-year, 24-hour). Preliminary review of the 2019 National Agricultural Statistics and Service (NASS) showed several discrepancies with actual landuse data, based on more recent aerial photography and the use of other available tools. Existing riparian corridors were identified and replaced within the NASS data. Lands enrolled in conservation related programs were identified and assigned the landuse of grassland. The National Wetland Inventory (NWI) and the National Hydrography Dataset (NHD) also proved to be more accurate than the NASS data, so this information was used to determine wetlands and waters within the project boundary. Parcels that are inside of corporate limits were considered city lots and assigned the landuse of medium density development. Farmstead parcels that were not already split into separate areas were adjusted from agricultural landuse to low density development. Existing road right-of-way data for Clay County was used. Most of the existing right-of-way was present within the parcels; however, parcels that did not include road right-of-way were assumed to be 33 feet on either side of the road centerline. Road right-of-way areas are exempt from this analysis. The existing landuse was identified as nine categories: 1. Open Water, 2. Developed, Open Space, 3. Developed, Low Density (Farmsteads), 4. Developed, Medium Density (City Lots), 5. Mixed Forest, 6. Grassland/Herbaceous, 7. Cultivated Crops, 8. Woody Wetlands, and 9. Emergent Herbaceous Wetlands. **Figure 1** shows the landuse types and areas identified within the project boundary, as described above. **Table 3** shows the curve number based on soil type and landuse. The SSURGO Hydrologic Soil Group data within the project area was used to determine the SCS Curve Number (CN) for runoff. For soils that had a dual classification rating (A/D, B/D, and C/D), a weighted average between the drained and undrained condition was used. Wetlands and waters were exempt from this average and the same value was used under all conditions. **Figure 2** summarizes the SSURGO soils map and **Figure 3** summarizes the CN values throughout the project area.

Table 3: Pervious CN by Hydrologic Soil Group

Land Cover Code	Pervious CN by Hydrologic Soil Group						
	A	B	C	D	A/D	B/D	C/D
Open Water	100	100	100	100	100	100	100
Developed, Open Space	45	65	76	82	63	73	79
Developed, Low Density (Farmsteads)	60	71	82	86	73	80	84
Developed, Medium Density (City Lots)	77	85	90	92	85	88	91
Mixed Forest	30	55	70	77	54	66	74
Grassland/Herbaceous	30	58	71	78	54	68	75
Cultivated Crops	61	71	78	81	71	76	80
Woody Wetlands	78	78	78	78	78	78	78
Emergent Herbaceous Wetland	85	85	85	85	85	85	85

RUNOFF CHANGES

The runoff values for the project area were calibrated by comparing the runoff results from a 10-year, 24-hour rainfall event (3.70 inches) for pre-settlement and existing conditions. Pre-settlement conditions used a landuse

of grassland/herbaceous across the entire area outside of existing wetlands and open water, while existing conditions used the landuse as exists today. An average CN for each landuse was calculated in each area to normalize the data and reduce large fluctuations in assessment values between individual parcels within a given area. The difference in runoff values were summed and each parcel was assigned its relative percent of the total project area, by landuse. **Figure 4** shows the change in runoff conditions throughout the project area.

CONTRIBUTION AREA

Not all the land within the project area contributes runoff and sediment during a 10-year, 24-hour rainfall event. In fact, there are some areas that do not contribute during a 100-year, 24-hour event. **Figure 5** summarizes the non-contributing areas within the project boundary, based on specific rainfall events. To account for areas with reduced contribution, or no contribution at all, a multiplier was used based on the event frequency. The total change in runoff and sediment load was adjusted based on this multiplier, as shown in **Table 4**.

Table 4: Runoff and Sediment Adjustment Multiplier

Rainfall Event (24 Hour Storm)	Multiplier	Area (Acres)
Less than 10 Year	1	74,889
10-25 Year	0.4	1,549
25-50 Year	0.2	934
50-100 Year	0.1	199
100 Year or Greater	0	3,559
Total Area – Contributing (Less than 100-year, 24-hour event)		77,571
Total Area – Non-Contributing (Greater than 100-year, 24-hour event)		3,559
Total Area (Combined)		81,130

WMD ANNUAL CHARGE PER ACRE

To calculate the annual charge per acre, the annual project Water Management District charge estimate of \$135,000 was multiplied by the percent runoff change and total sediment change for each parcel, then adjusted to the frequency of the multiplier shown in **Table 4**. All agricultural land was assigned the same cost per acre assessment. Parcels located within City limits were charged a minimum of \$1 per year, and parcels with a charge less than \$1 per year were rounded up to \$1 per year, to simplify billing. All parcel charges above \$1 per year were assigned their calculated value. Following the methods previously described, the exact charge estimate equals \$135,000. **Figure 6** summarizes the charges per acre/per year on a parcel basis based on the annual WMD charge estimate of \$135,000. The total annual charges per parcel are summarized as found in the tables in **Exhibit A**.

THE WATER MANAGEMENT DISTRICT DURATION

The BRRWD anticipates the Water Management District will provide funding to assist with the implementation of the Stony Creek Restoration Project. The Water Management District will remain in existence in perpetuity (or a shorter duration, should the Board decide to limit the duration). Annual assessment of charges could vary from no charges up to the maximum WMD revenue limit of the planning region.

The primary use of the funds collected from charges within the Water Management District will support stormwater runoff and water quality projects that help achieve the goals of the planning regions which benefit residents within the Central Planning Region Water Management District. This Water Management District will be specific to the establishment and maintenance of the Stony Creek Restoration Project.

THE WATER MANAGEMENT DISTRICT PROCESS

Draft guidance as to the process of creating a WMD has been provided by BWSR. The process involves eight steps. The first two steps are addressed through the revision of the Watershed Management Plan. The remaining steps 3 through 8 must be completed prior to any collection of charges in any WMD. This memo provides the guidance for Steps 3 and 4. The remaining steps 5 through 8 still need to be completed.

Step 1. Amend Watershed District Plan to create a water management district.

Amendment must include:

- Description of area to be in the water management district
- The amount to be raised by charges (total amount is necessary if fixed time for water management district to be in force, otherwise annual maximum (cap) amount)
- The method that will be used to determine the charges
- The length of time the water management district will be in force (perpetuity is acceptable)

Step 2. Approval of Plan amendment under M.S. § 103D.411 or as part of a revised Plan under M.S. § 103D.405.

- Revised Plan, or petition and amendment, sent to BWSR
- BWSR gives legal notice, and holds hearing if requested
- BWSR orders approval or prescribes plan or amendment
- BWSR notifies WD managers, counties, cities, SWCDs

Step 3. Watershed District refines methodology for computing charges.

Step 4. Watershed District determines and sets charges for all properties within the water management district after identifying scope of project and deciding method(s) of funding project.

Step 5. Watershed District develops collection mechanism.

- Request County or Counties to collect, or Billing and collection by Watershed District

Step 6. Watershed District holds hearing, orders the establishment (implementation) of a project in the water management district, and initiates stormwater utility charges.

- Projects implemented must be ordered by the managers
- Order for project must specify funding method(s)
- Watershed District must notify counties, cities, and towns within the affected area at least 10 days prior to a hearing or decision on projects implemented under this section of statute

Step 7. Watershed District establishes a separate fund for proceeds collected from the stormwater utility charges.

Step 8. Resolution of Disputes. Local governments may request BWSR to resolve disputes pursuant to M.S. § 103B.101, Subd. 10.

NEXT STEPS AND RECOMMENDATIONS

The recommended charges for the Central Planning Region would be the modified combined method as described above based on the simplicity of the methodology, the limitations of the coarse nature of the existing land use raster data, and charge variance for landowners based on contributing area during specific rainfall events.

We recommend the Board adopt the proposed charge as described in this memo.

The project needs to be established as a Watershed District project in accordance with MN Statutes 103D and the water management district needs to be established as outlined above and as established by BWSR.



FIGURES

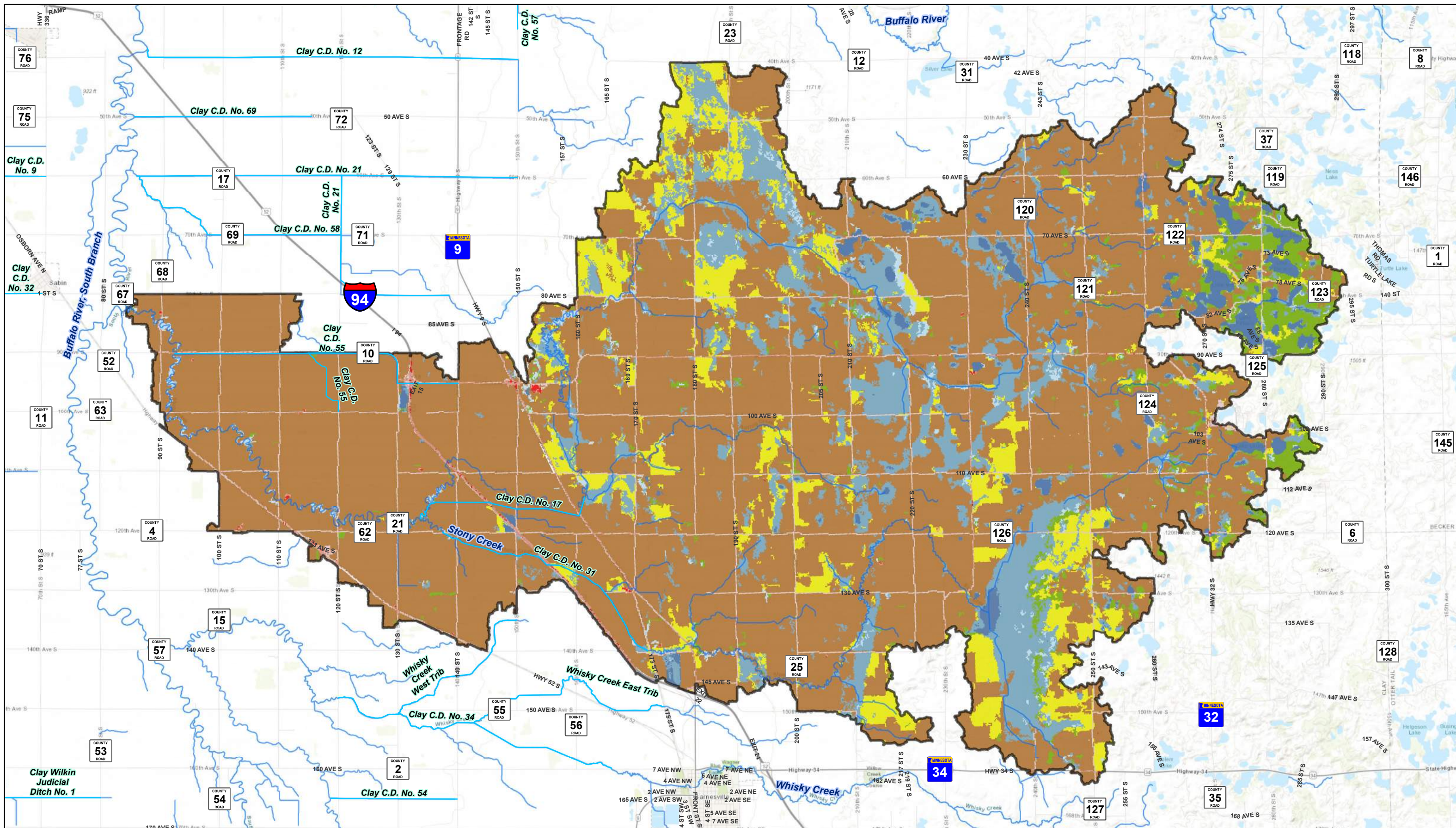
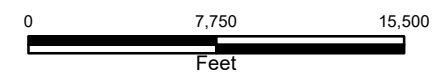

Figure 1
Stony Creek Restoration WMD
Land Use Map

Created By: TSW Date Created: 3/23/2023 Date Exported: 3/23/2023
 Path: H:\JBN\19001\1915\14_1915_220\GIS\WMD_data\Printed Figures.mxd

Legend

- | | | |
|--------------------|------------------------------|---|
| Watershed Boundary | LandUse | Developed, Low Intensity (Farmsteads) |
| Ditches | Woody Wetlands | Developed, Medium Intensity (City Lots) |
| Rivers / Streams | Open Water | Mixed Forest |
| | Emergent Herbaceous Wetlands | Cultivated Crops |
| | Developed, Open Space | Grassland/Herbaceous |



1 inch = 7,922 feet



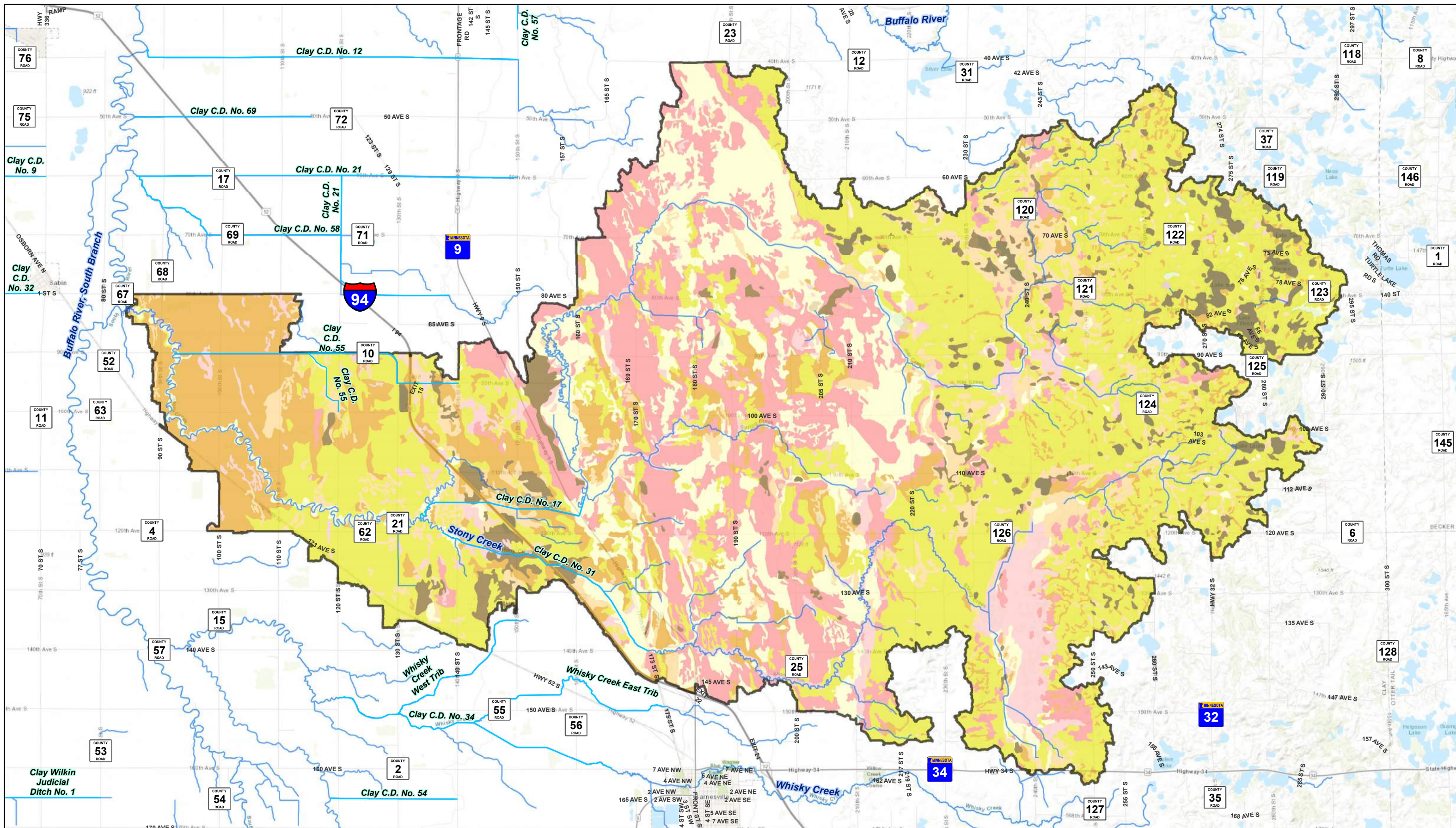
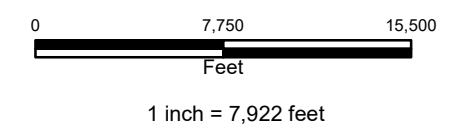

Figure 2
Stony Creek Restoration WMD
Soils Hydrologic Map

Created By: TSW Date Created: 3/23/2023 Date Exported: 3/23/2023
 Path: H:\JBN\19001\1915\14_1915_220\GIS\WMD_data\Printed Figures.mxd

Legend

- Watershed Boundary
- Ditches
- Rivers / Streams
- Soils**
- Hydrologic Group**
- A
- B
- B/D
- C
- C/D
- D
- A/D



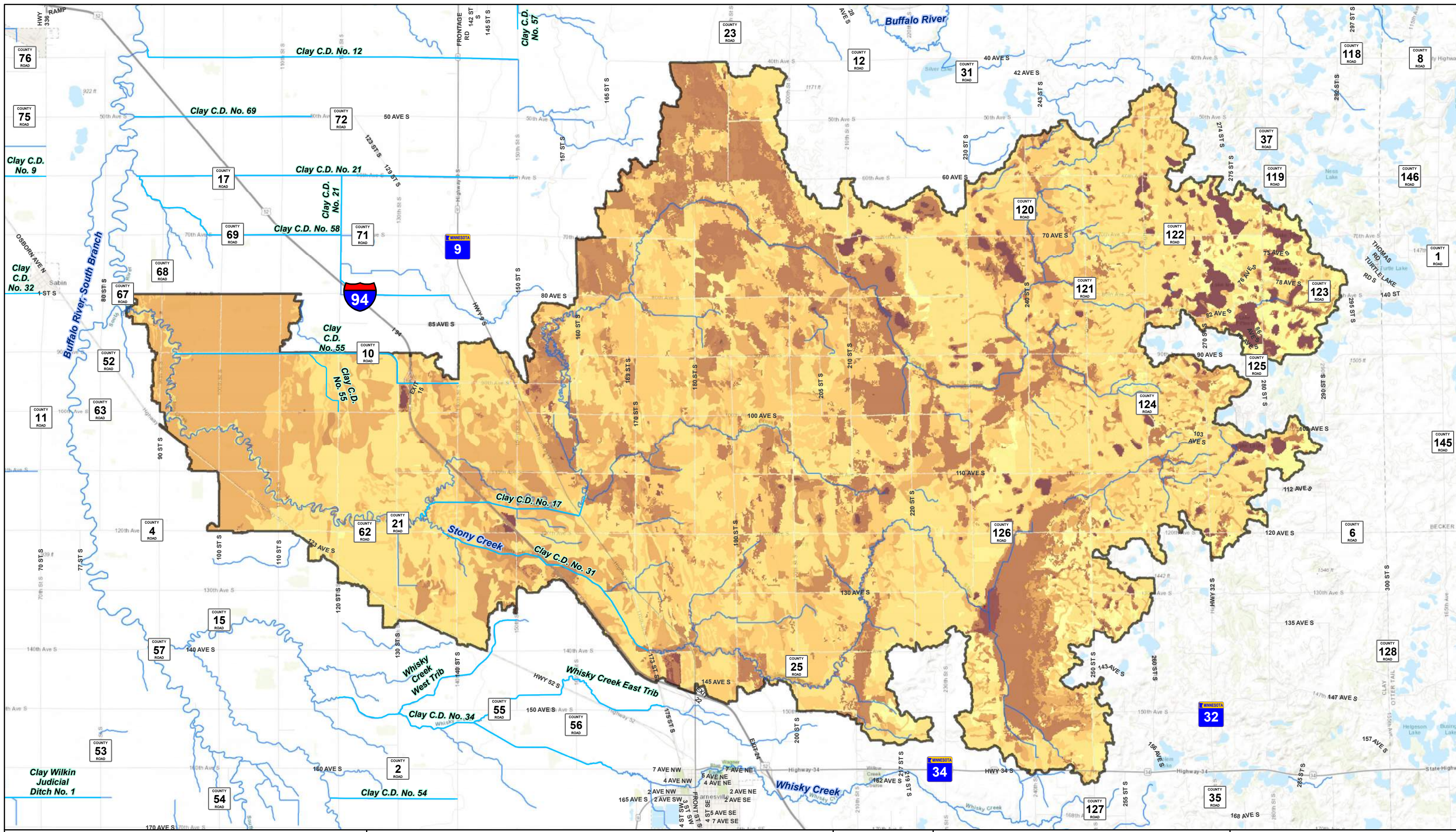
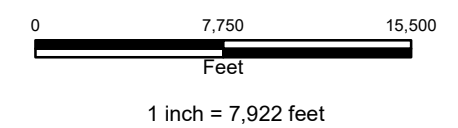
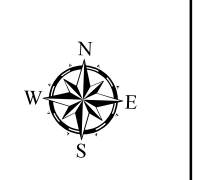

Figure 3
Stony Creek Restoration WMD
Curve Number Map

Created By: TSW Date Created: 3/23/2023 Date Exported: 3/23/2023
 Path: H:\JBN\19001\1915\14_1915_220\GIS\WMD_data\Printed Figures.mxd

Legend		Curve Number									
	Watershed Boundary		30-36		45-49		65-70		77-78		84-86
	Ditches		30-36		49-58		70-71		78-79		86-90
	Rivers / Streams		36-45		58-61		71-74		79-82		90-92
			36-45		61-65		74-77		82-84		92-96



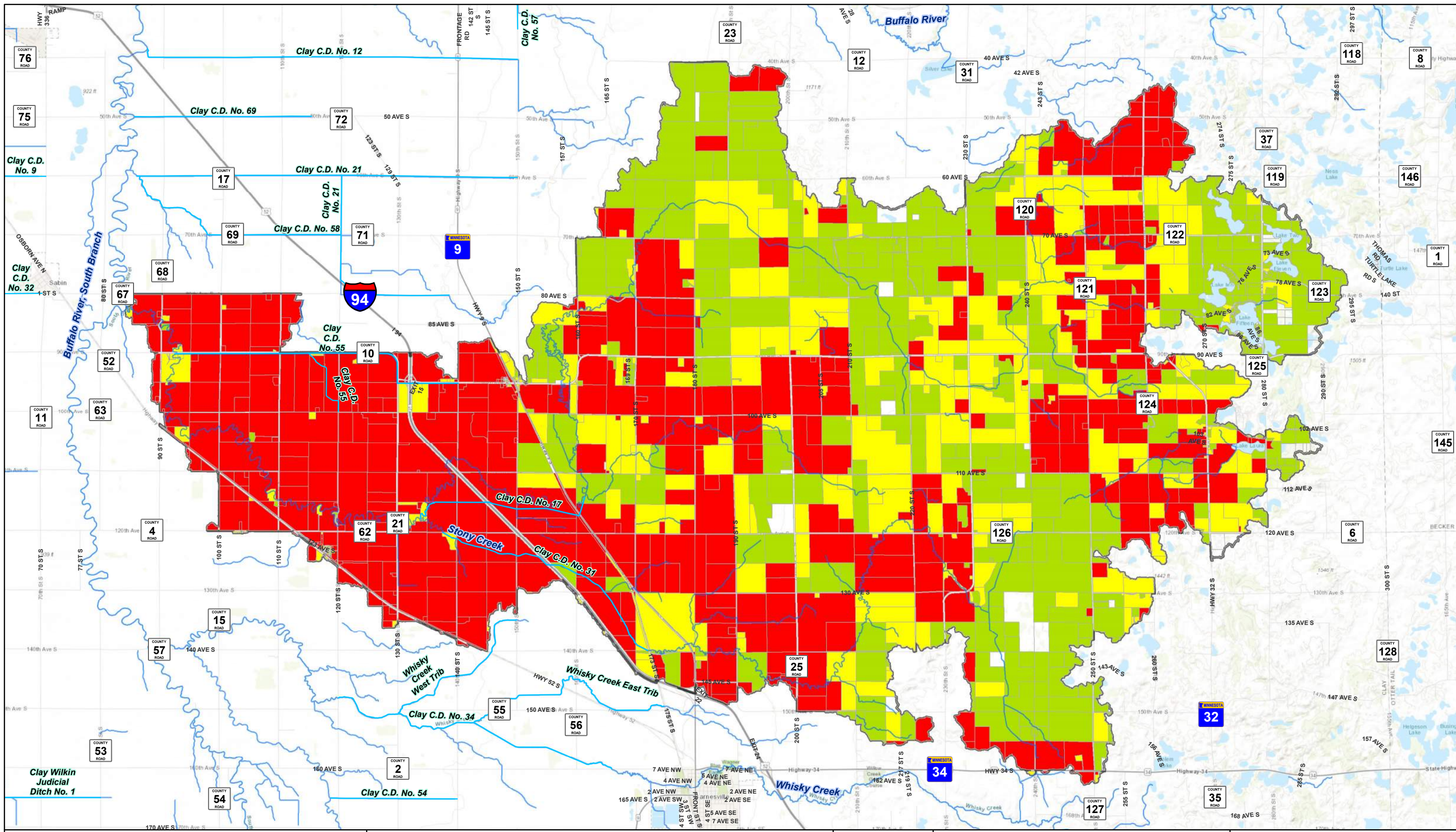
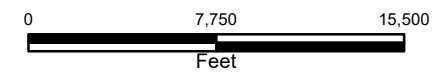
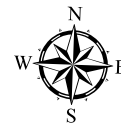

Figure 4
Stony Creek Restoration WMD
Change in Land Use Map

Created By: TSW Date Created: 3/23/2023 Date Exported: 3/23/2023
 Path: H:\JBN\19001\1915\14_1915_220\GIS\WMD_data\Printed Figures.mxd

Legend

- Watershed Boundary
- Ditches
- Rivers / Streams
- No Change
- Low
- Change in Land Use**
- Medium
- High



1 inch = 7,922 feet



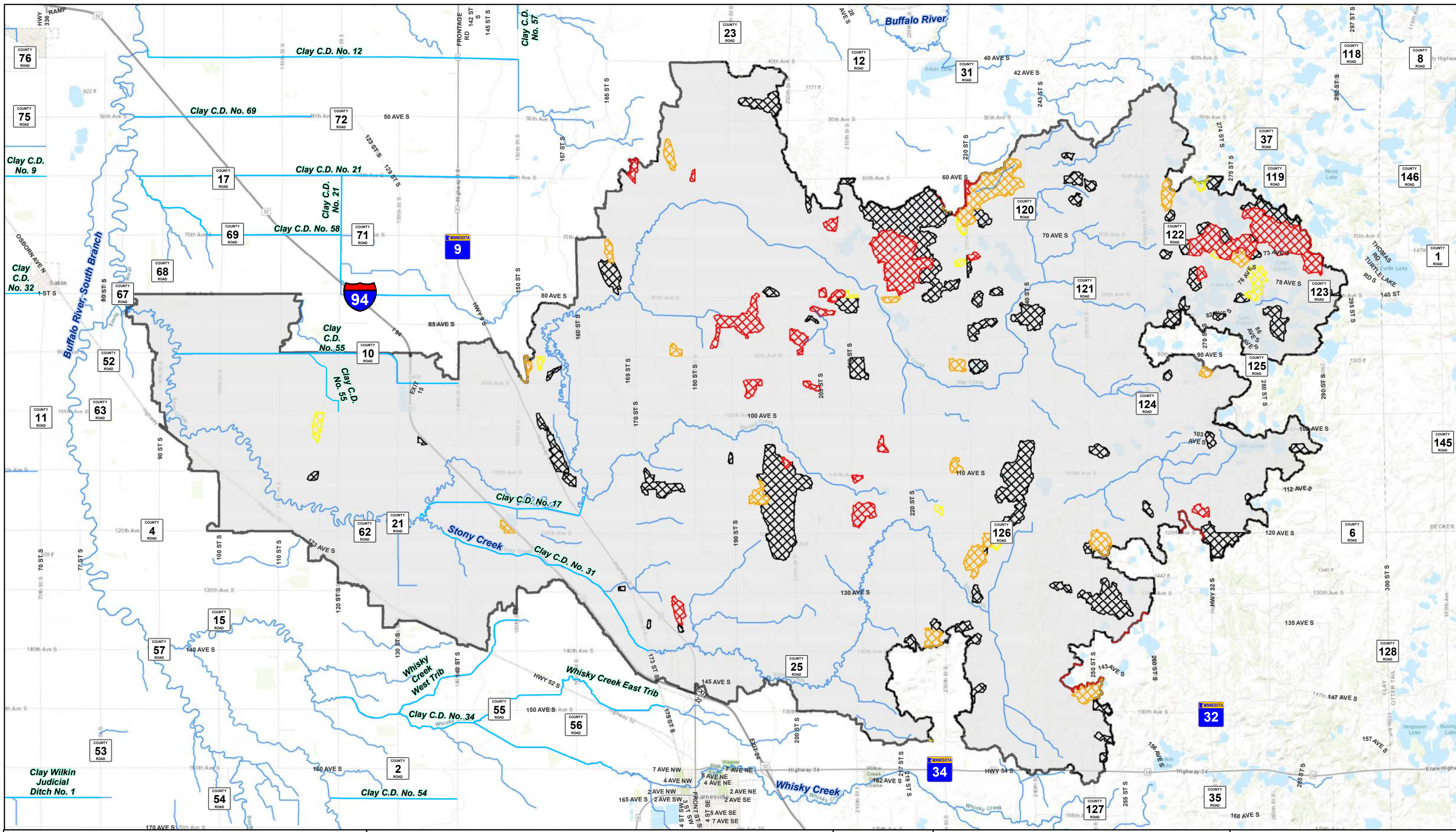
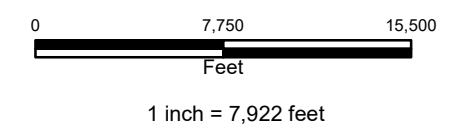

Figure 5
Stony Creek Restoration WMD
Non Contributing Areas Map

Created By: TSW Date Created: 3/23/2023 Date Exported: 3/23/2023
 Path: H:\JBN\19001\1915\14_1915_220\GIS\WMD_data\Printed Figures.mxd

Legend

- Watershed Boundary
- >25 year
- >50 year
- >10 year
- >100 year



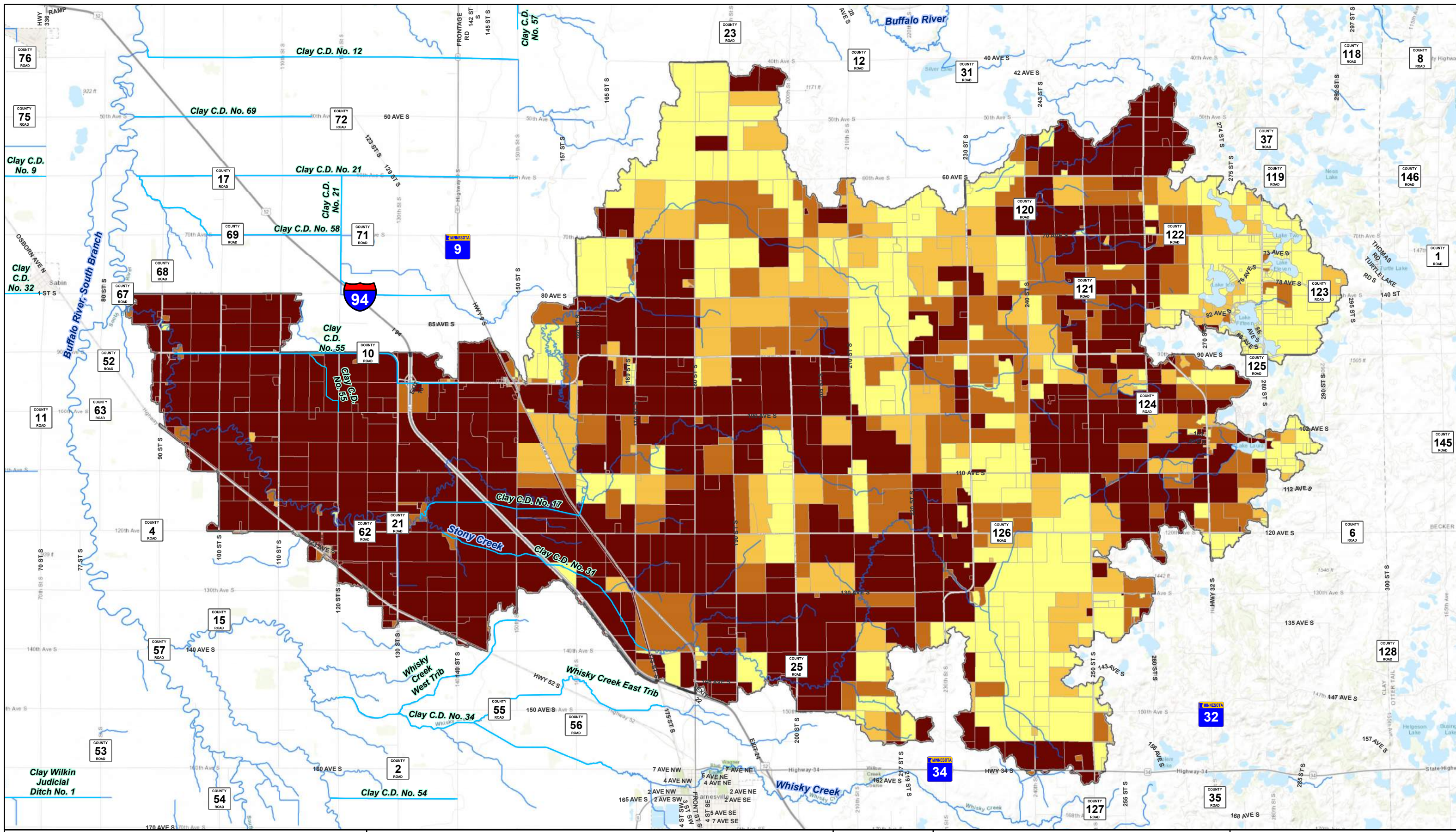

Figure 6
Stony Creek Restoration WMD
Cost Per Acre Map

Created By: TSW Date Created: 3/23/2023 Date Exported: 3/23/2023
 Path: H:\JBN\19001\1915\14_1915_220\GIS\WMD_data\Printed Figures.mxd

Legend

- Watershed Boundary
- Ditches
- Rivers / Streams

WMD Assessment		\$1.00 - \$1.50
Cost Per Acre		\$1.50 - \$2.00
		\$2.00 - \$2.44
		\$0.00 - \$1.00

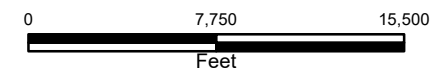

1 inch = 7,922 feet





EXHIBITS

Exhibit A - Clay County

PIN	Landowner Name	Landowner Address	Section	Township	Range	Legal Description	GIS Acres	Impacted Acres	Total Annual Charges	
01.000.0050	OTTER TAIL VALLEY RAILROAD	200 MERIDIAN CENTRE BLVD BLVD SUITE 300	ROCHESTER	NY	14618	1 137 47	RAILROAD OPERATING PROPERTY	8.51	8.50	\$20.13
01.001.1100	HANSEN ALVIN A	12248 119TH ST S	SABIN	MN	56580	1 137 47	NE1/4 NE1/4	36.91	36.88	\$88.36
01.001.1400	HANSEN ALVIN A	12248 119TH ST S	SABIN	MN	56580	1 137 47	OUTLOT C-1 LESS .14 AC & LESS 200' X 300' FOR CHURCH	7.95	7.94	\$16.61
01.001.1401	THOMPSON TRUST	2752 26TH STREET CIR S	MOORHEAD	MN	56560	1 137 47	.84 AC. IN OUTLOTS C-1 & D-1	0.78	0.78	\$2.20
01.001.1402	WESTMINISTER PRESB CHURCH	11927 123RD AVE S	BAKER	MN	56580	1 137 47	200' X 300' FOR CHURCH	1.26	1.26	\$1.85
01.001.2000	THOMPSON FRANK & JUDITH	15578 MAPLE RIDGE RD	AUDUBON	MN	56511	1 137 47	NW1/4 LESS 5.93 A HWY & RRY & OUTLOTS V-1& N-1	31.78	31.51	\$72.55
01.001.4700	PENDER JAKOB T	5408 157TH ST	GLYNDON	MN	56547	1 137 47	OUTLOTS G-1, E-1; S1/2SE1/4, NW1/4 SE1/4 LESS PARTS	20.07	19.64	\$48.22
01.001.4701	BECIC EDIN & DZENAN	11727 HWY 52 S	SABIN	MN	56580	1 137 47	PARTS OF OUTLOT G-1, E-1 & N1/2 SE1/4	8.78	6.01	\$13.92
01.002.2000	THOMPSON JEFFREY R	10314 120 AVE S	SABIN	MN	56580-9679	2 137 47	NW 1/4	3.15	3.04	\$5.75
01.050.0105	HANSEN ALVIN A	12248 119TH ST S	SABIN	MN	56580	1 137 47	SubdivisionName TOWNSITE OF BAKER Lot 001 Block 001 SubdivisionCd 01050	0.81	0.81	\$1.00
01.050.0111	OLSON JOSHUA G	11912 123RD AVE S	SABIN	MN	56580	1 137 47	SubdivisionName TOWNSITE OF BAKER Lot 011 Block 001 SubdivisionCd 01050	0.40	0.40	\$1.00
01.050.0201	DONOVAN RICHARD J & KRISTI J	12219 119TH ST S	SABIN	MN	56580	1 137 47	SubdivisionName TOWNSITE OF BAKER Lot 001 Block 002 SubdivisionCd 01050	0.37	0.37	\$1.00
01.050.0204	BOUGHTON KYLE J	12261 119TH ST S	SABIN	MN	56580	1 137 47	SubdivisionName TOWNSITE OF BAKER Lot 006 Block 002 SubdivisionCd 01050	0.16	0.16	\$1.00
01.050.0208	BOUGHTON KYLE J	12261 119TH ST S	SABIN	MN	56580	1 137 47	SubdivisionName TOWNSITE OF BAKER Lot 008 Block 002 SubdivisionCd 01050	0.33	0.33	\$1.00
01.050.0212	BASHOR DARYL W & BRENDA L	11842 123RD AVE S	BAKER	MN	56513	1 137 47	SubdivisionName TOWNSITE OF BAKER Lot 012 Block 002 SubdivisionCd 01050	0.32	0.32	\$1.00
01.050.0216	HALL SCOTT E	12208 118TH ST S	SABIN	MN	56580	1 137 47	SubdivisionName TOWNSITE OF BAKER Lot 016 Block 002 SubdivisionCd 01050	0.45	0.45	\$1.00
01.050.0222	OLSON JUSTIN & CHASSITY	12254 118TH ST NE	SABIN	MN	56580	1 137 47	SubdivisionName TOWNSITE OF BAKER Lot 022 Block 002 SubdivisionCd 01050	0.37	0.37	\$1.00
01.050.0227	HOFF TARAN & SAYDI	12274 118TH ST S	SABIN	MN	56580	1 137 47	SubdivisionName TOWNSITE OF BAKER Lot 026 Block 002 SubdivisionCd 01050	0.36	0.36	\$1.00
01.050.0301	EDWARDS NATHAN J	12225 118TH ST S	SABIN	MN	56580	1 137 47	SubdivisionName TOWNSITE OF BAKER Lot 001 Block 003 SubdivisionCd 01050	0.74	0.74	\$1.44
01.050.0307	ALLIANCE TOWNSHIP OF & C/O JOAN KRITZBERGER CLERK	12479 100TH ST S	SABIN	MN	56580	1 137 47	SubdivisionName TOWNSITE OF BAKER Lot 011 Block 003 SubdivisionCd 01050	0.08	0.08	\$1.00
01.050.0312	DENNIS JOSEPH LLOYD	107 KENWOOD CT	THIEF RIVER FALLS	MN	56701	1 137 47	SubdivisionName TOWNSITE OF BAKER Lot 012 Block 003 SubdivisionCd 01050	0.28	0.28	\$1.00
01.050.0313	THOMPSON FRANK W & SONS INC	14253 110TH ST S	BARNESVILLE	MN	56514	1 137 47	SubdivisionName TOWNSITE OF BAKER Lot 013 Block 003 SubdivisionCd 01050	0.08	0.08	\$1.00
01.050.0314	ALLIANCE TOWNSHIP OF & C/O JOAN KRITZBERGER CLERK	12479 100TH ST S	SABIN	MN	56580	1 137 47	SubdivisionName TOWNSITE OF BAKER Lot 012 Block 003 SubdivisionCd 01050	0.11	0.11	\$1.00
01.050.0401	KLINE TROY	11911 123RD AVE S	SABIN	MN	56580	1 137 47	SubdivisionName TOWNSITE OF BAKER Lot 001 Block 004 SubdivisionCd 01050	0.27	0.27	\$1.00
01.050.0405	DEETON ELEANOR M	12334 119TH ST S	BAKER	MN	56513	1 137 47	SubdivisionName TOWNSITE OF BAKER Lot 005 Block 004 SubdivisionCd 01050	0.33	0.33	\$1.00
01.050.0409	HANSEN ALVIN A	12248 119TH ST S	SABIN	MN	56580	1 137 47	SubdivisionName TOWNSITE OF BAKER Lot 009 Block 004 SubdivisionCd 01050	0.57	0.57	\$1.00
01.050.0501	BARTHOLOMAY WILLIAM	3527 13TH ST S	MOORHEAD	MN	56560	1 137 47	SubdivisionName TOWNSITE OF BAKER Lot 001 Block 005 SubdivisionCd 01050	0.36	0.36	\$1.00
01.050.0506	EVENSON BONNIE K	12341 119TH ST S	BAKER	MN	56580	1 137 47	SubdivisionName TOWNSITE OF BAKER Lot 006 Block 005 SubdivisionCd 01050	0.83	0.83	\$1.00
01.050.0510	BASHOR DARYL W & BRENDA L	11842 123RD AVE S	BAKER	MN	56513	1 137 47	SubdivisionName TOWNSITE OF BAKER Lot 012 Block 005 SubdivisionCd 01050	0.22	0.22	\$1.00
01.050.0512	HANSEN ALVIN A	12248 119TH ST S	SABIN	MN	56580	1 137 47	SubdivisionName TOWNSITE OF BAKER Lot 012 Block 005 SubdivisionCd 01050	0.22	0.22	\$1.00
01.050.6001	WESTMINISTER PRESB CHURCH	11927 123RD AVE S	BAKER	MN	56580	1 137 47	SubdivisionName TOWNSITE OF BAKER Lot 0A1 SubdivisionCd 01050	3.50	3.49	\$8.49
01.050.6002	SCHOOL DIST 146	PO BOX 189	BARNESVILLE	MN	56514	1 137 47	SubdivisionName TOWNSITE OF BAKER Lot 0B1 SubdivisionCd 01050	1.29	1.29	\$2.88
01.050.6003	AFFIELD RANDY L	11779 HWY 52	BAKER	MN	56580	1 137 47	SubdivisionName TOWNSITE OF BAKER Lot 0F1 SubdivisionCd 01050	0.74	0.72	\$1.38
01.050.6004	AFFIELD RANDY L	11779 HWY 52	BAKER	MN	56580	1 137 47	SubdivisionName TOWNSITE OF BAKER Lot 0F1 SubdivisionCd 01050	0.43	0.43	\$1.00
01.050.6006	WHISKEY CREEK SUPPLY LLP	13619 100TH ST S	BARNESVILLE	MN	56514	1 137 47	SubdivisionName TOWNSITE OF BAKER Lot 0F1 SubdivisionCd 01050	0.52	0.52	\$1.11
01.050.6007	HOFFART GARY & SHARLENE	820 ELM PK PLACE	WEST FARGO	ND	58078	1 137 47	SubdivisionName TOWNSITE OF BAKER Lot 0H1 SubdivisionCd 01050	0.08	0.08	\$1.00
01.050.6009	THOMPSON FRANK W & SONS INC	14253 110TH ST S	BARNESVILLE	MN	56514	1 137 47	SubdivisionName TOWNSITE OF BAKER Lot 0K1 SubdivisionCd 01050	0.68	0.67	\$1.53
01.050.6010	MCLAUGHLIN DAVID	11704 123 AVE S	SABIN	MN	56580	1 137 47	SubdivisionName TOWNSITE OF BAKER Lot 0M1 SubdivisionCd 01050	0.58	0.58	\$1.04
01.050.6011	ARCH D DESIGN LLC	11649 123RD AVE S	SABIN	MN	56580	1 137 47	SubdivisionName TOWNSITE OF BAKER Lot 0P1 SubdivisionCd 01050	0.29	0.29	\$1.17
01.050.6012	JOHNSON JAMES W & LISA G	11692 123RD AVE S	SABIN	MN	56580	1 137 47	SubdivisionName TOWNSITE OF BAKER Lot 0Q1 SubdivisionCd 01050	1.62	1.62	\$3.72
01.050.6013	BARBEE REBECCA JEAN	1021 5TH AVE N APT 1	MOORHEAD	MN	56560	1 137 47	SubdivisionName TOWNSITE OF BAKER Lot 0R1 SubdivisionCd 01050	0.68	0.68	\$1.51
01.050.6014	WAGNER MICHAEL DAVID	12207 118TH ST S	SABIN	MN	56580	1 137 47	OUTLOTS S-1 & T-1 EXEPT N445.50' & ALL OF OUTLOT L-1 TO THE TOWNSITE OF BAKER	2.33	2.33	\$5.61
01.050.6015	MAESSE BRENT DAVID	11735 120TH AVE S	SABIN	MN	56580	1 137 47	N445.50' OF OUTLOTS S-1 & T-1 TO THE TOWNSITE OF BAKER 1-137-47	1.70	1.70	\$3.61
01.050.6016	THOMPSON FRANK W & SONS INC	14253 110TH ST S	BARNESVILLE	MN	56514	1 137 47	SubdivisionName TOWNSITE OF BAKER Lot 0W1 SubdivisionCd 01050	1.00	1.00	\$2.45
01.050.6017	MAESSE BRENT & TAMMY M	11735 120TH AVE S	BAKER	MN	56513	1 137 47	SubdivisionName TOWNSITE OF BAKER Lot 0U1 SubdivisionCd 01050	0.76	0.76	\$1.50
01.050.6018	THOMPSON FRANK W & SONS INC	14253 110TH ST S	BARNESVILLE	MN	56514	1 137 47	SubdivisionName TOWNSITE OF BAKER Lot 0Y1 SubdivisionCd 01050	0.13	0.13	\$1.00
01.050.6019	THOMPSON MARGARET ANN	14253 110TH ST S	BARNESVILLE	MN	56514	1 137 47	SubdivisionName TOWNSITE OF BAKER Lot 0X1 SubdivisionCd 01050	1.17	1.17	\$2.98
01.050.6021	THOMPSON FRANK W & SONS INC	14253 110TH ST S	BARNESVILLE	MN	56514	1 137 47	SubdivisionName TOWNSITE OF BAKER Lot 001 SubdivisionCd 01050	0.08	0.08	\$1.00
01.050.6024	HANSEN ALVIN A	12248 119TH ST S	SABIN	MN	56580	1 137 47	SubdivisionName TOWNSITE OF BAKER Lot 004 SubdivisionCd 01050	0.23	0.23	\$1.00
02.000.0050	OTTER TAIL VALLEY RAILROAD	200 MERIDIAN CENTRE BLVD BLVD SUITE 300	ROCHESTER	NY	14618	12 137 46	RAILROAD OPERATING PROPERTY	38.31	32.09	\$76.81
02.000.0060	OTTER TAIL VALLEY RAILROAD	200 MERIDIAN CENTRE BLVD BLVD SUITE 300	ROCHESTER	NY	14618	16 137 46	RAILROAD OPERATING PROPERTY	27.67	27.55	\$65.91
02.001.0280	SCHINDLER MARY A	PO BOX 443	BARNESVILLE	MN	56514	1 137 46	FR. E1/2 W1/2	158.69	158.30	\$383.87
02.001.1000	DARREL T BERGAN REVOCABLE LIVING TRUST	1409 W DOW RUMMEL ST # 210	SIoux FALLS	SD	57104	1 137 46	FR. NE1/4, W1/2NW1/4 & E1/2SE1/4	316.33	291.70	\$698.89
02.001.3600	MANSTON NICK	10707 HWY 9 N	BARNESVILLE	MN	56514	1 137 46	W1/2SW1/4 LESS .50 A. HWY.	77.56	77.50	\$186.38
02.001.4600	ERDMAN ARNOLD & MARY & A & M LIVING TRUST	13762 190TH ST S	BARNESVILLE	MN	56514	1 137 46	W1/2SE1/4	79.81	76.74	\$187.64
02.002.1000	LEWIS MICHAEL & KAREN A & M LIVING TRUST & C/O MR & MRS	13886 170TH ST S	BARNESVILLE	MN	56514	2 137 46	FR. NE1/4 LESS 1.99 A. HWY.	144.54	144.42	\$345.98
02.002.2000	ARNOLD ERDMAN	13762 190TH ST S	BARNESVILLE	MN	56514	2 137 46	FR. NW1/4	143.60	143.48	\$339.25
02.002.3100	JOHNSON CHAD & KYLE	383 HWY 9 N	GLYNDON	MN	56547	2 137 46	NE1/4SW1/4	39.65	39.62	\$96.90
02.002.3200	CARR MARK & JULIE	13308 110 AVE S	BAKER	MN	56513	2 137 46	NW1/4 SW1/4	39.73	38.22	\$93.06
02.002.3700	DAVID V LEACH REVOCABLE TRUST	6067 HWY 9 S	GLYNDON	MN	56547	2 137 46	S1/2SW1/4 LESS .87 A. HWY, & LESS .40 AC 2 137 46	78.22	75.03	\$183.04
02.002.4400	JOHNSON CHAD & KYLE	383 HWY 9 N	GLYNDON	MN	56547	2 137 46	PART OF S1/2 SE1/4 LYING OF HWY #9 LESS 3.85 A.HWY.	11.17	11.16	\$25.89
02.002.4401	CARGILL INC	PO BOX 5626	MINNEAPOLIS	MN	55440-5626	2 137 46	PT OF S1/2SE1/4 LYING W OF BN RY. & T.H.# 9 & S 100' OF SW 1/4 LYING E. OF DITCH	57.51	29.71	\$77.08
02.002.4500	MANSTON NICK	10707 HWY 9 N	BARNESVILLE	MN	56514	2 137 46	N1/2 OF SE1/4 LESS R.R. & 2.26 AC HWY	67.48	67.43	\$164.42
02.003.0100	MANSTON NICK	10707 HWY 9 N	BARNESVILLE	MN	56514	3 137 46	FR N 1/2 LESS 25.73 AC HWY	285.68	281.46	\$671.70
02.003.0300	MANSTON NICK	10707 HWY 9 N	BARNESVILLE	MN	56514	3 137 46	S1/2 LYING SW OF I-94	172.30	150.42	\$363.92
02.003.0310	MANSTON NICK	10707 HWY 9 N	BARNESVILLE	MN	56514	3 137 46	S1/2 LYING NE OF I-94	63.15	12.55	\$30.22
02.004.1000	4L RANCH	51294 RANCH RD	PELICAN RAPIDS	MN	56572	4 137 46	FR. NE1/4 LESS HWY	156.92	156.46	\$376.84
02.004.2000	WHISKEY CREEK SUPPLY LLP	13619 100TH ST S	BARNESVILLE	MN	56514	4 137 46	FR. NW1/4	157.92	157.79	\$377.40
02.004.3000	ANDERSON CHARLES & TAMMY	13919 150TH ST S	BARNESVILLE	MN	56514	4 137 46	SW1/4 4-137-46	160.91	160.77	\$387.88
02.004.4000	ROGERS PHILIP & JILL	2624 110TH ST	BARNESVILLE	MN	56514-9052	4 137 46	SE1/4	159.65	159.52	\$389.50
02.005.0300	WHISKEY CREEK SUPPLY LLP	13619 100TH ST S	BARNESVILLE	MN	56514	5 137 46	SW1/4 & N 1384.84' OF SE1/4	240.77	235.79	\$573.34
02.005.1000	ELMWOOD CO	10314 120 AVE S	BAKER	MN	56580	5 137 46	NE1/4 LESS 31.83 AC	128.09	127.97	\$309.43
02.005.1801	DOHN MICHAEL W	12275 140 ST S	BARNESVILLE	MN	56514	5 137 46	PT GOVT LT 1 & PT SE4NE4 BEG AT NE COR OF SEC. 5 1583.01', W 473.12', NW168.28', N	29.50	23.86	\$54.32
02.005.2000	ELMWOOD CO	10314 120 AVE S	BAKER	MN	56580	5 137 46	NW1/4 LESS ROAD	157.09	156.95	\$373.84
02.005.4001	SHANE THOMPSON & DAWN WILLITS-THOMPSON TRUST	2752 26TH STREET CIR S	MOORHEAD	MN	56560	5 137 46	SE1/4 5-137-46 LESS N 1384.845' 5-137-46	75.81	71.84	\$175.62
02.006.1500	MCEVERS DOUGLAS ET AL & LE: WAYNE & GRACE MCEVERS	14442 200TH ST S	BARNESVILLE	MN	56514	6 137 46	N1/2 NE1/4 LESS ROAD	75.50	75.43	\$178.61
02.006.1700	HAROLD G BRANDT REVOCABLE LIVING TRUST	4503 3RD ST S	MOORHEAD	MN	56560	6 137 46	S1/2NE1/4 LESS ROAD	78.45	78.38	\$191.77
02.006.2000	HANSEN ALVIN A	12248 119TH ST S	SABIN	MN	56580	6 137				

Exhibit A - Clay County

PIN	Landowner Name	Landowner Address	Section	Township	Range	Legal Description	Acres	Impacted Acres	Total Annual Charges	
04.031.4300	ANDERSON AARON J & TARA N	24714 60TH AVE S	HAWLEY	MN	56549	31 139 44	PT OF SW1/4 SE1/4 BEG 1314.70' E OF SE COR; W565.29', N556.29', E567.20' & S503' TC	6.21	2.44	\$4.24
04.031.4310	FREED RANDY JAY & DEBRA JO	14293 TURTLE LAKE RD SW	LAKE PARK	MN	56554	31 139 44	SW1/4 SE1/4 LESS 6.88 AC 31-139-44	32.33	27.25	\$65.93
04.032.1000	RODKE STEVEN K & MICKIE	5419 HWY 32 S	HAWLEY	MN	56549	32 139 44	NE1/4 LESS 2.59 A HWY 32-139-44	146.51	140.68	\$344.40
04.032.2000	RODKE KERMIT	4357 250TH ST S	HAWLEY	MN	56549	32 139 44	NW1/4 32-139-44	36.96	35.42	\$86.42
04.032.3000	MYHRA JAMES	900 33RD ST S	MOORHEAD	MN	56560	32 139 44	SW1/4 & PT W1/2 SE1/4 BEG 2709.36' W OF SE1/4 COR; N2642.93', S2643.63' AND E20	154.99	150.75	\$360.67
04.032.4000	PHEASANTS FOREVER	1783 BUERKLE CIR	ST PAUL	MN	55110	32 139 44	PT SE1/4 BEG 682.36' W OF SE1/4 COR; W2027', N2642.93', E2680.93', S318.44', W15', S80	149.14	140.87	\$340.99
04.032.4400	LOREN C JETVIG TRUST	PO BOX 339	HAWLEY	MN	56549	32 139 44	SE1/4 SE1/4 SE1/4 & S88' NE1/4 SE1/4 SE1/4 LESS HWY 32-139-44	10.13	10.12	\$23.65
04.033.1200	EKRE FAMILY REVOCABLE LIVING TRUST	5493 274TH ST S	HAWLEY	MN	56549	33 139 44	NW1/4NE1/4 33-139-44	17.12	16.63	\$40.67
04.033.1700	THE EKRE FAMILY REVOCABLE LIVING TRUST	26452 50TH AVE S	HAWLEY	MN	56549	33 139 44	S1/2 NE1/4 & NE1/4 NE1/4 33-139-44	35.93	35.29	\$85.62
04.033.2200	RODKE STEVEN K & MICKIE	5419 HWY 32 S	HAWLEY	MN	56549	33 139 44	NW1/4NW1/4 LESS 1.30 AC HWY 33-139-44	36.81	35.92	\$85.31
04.033.2700	EKRE FAMILY REVOCABLE LIVING TRUST	5493 274TH ST S	HAWLEY	MN	56549	33 139 44	S1/2 NW1/4 & NE1/4 NW1/4 LESS 1.28 A HWY, & LESS 9.1 AC 33-139-44	105.01	101.42	\$245.62
04.033.2701	BAUMANN ADAM & AMY VOSS	5416 HWY 32 S	HAWLEY	MN	56549	33 139 44	9.10 AC. IN NW1/4 33-139-44	9.64	9.64	\$23.10
04.033.3000	LOREN C JETVIG TRUST	PO BOX 339	HAWLEY	MN	56549	33 139 44	SW1/4 LESS 2.11 A HWY 33-139-44	146.48	133.65	\$324.73
04.033.4500	LOREN C JETVIG TRUST	PO BOX 339	HAWLEY	MN	56549	33 139 44	FR N1/2 SE1/4 33-139-44	50.18	44.36	\$107.50
04.033.4700	BLDG FORT SNELLING	1 FEDERAL DR	FT SNELLING	MN	55111-4056	33 139 44	FR S1/2 SE1/4 33-139-44	19.89	1.16	\$2.96
05.001.0300	BUCHHOLZ	18276 90TH AVE S	BARNESVILLE	MN	56514	1 138 46	SE4	160.13	80.60	\$186.83
05.001.1000	NATURE CONSERVANCY	1101 RIVER PKWY W #200	MINNEAPOLIS	MN	55415-1291	1 138 46	FR. NE1/4	160.46	27.29	\$64.60
05.001.2000	NATURE CONSERVANCY	1101 RIVER PKWY W #200	MINNEAPOLIS	MN	55415-1291	1 138 46	FR. NW1/4	159.16	88.64	\$211.79
05.001.3000	LONGTAIL ENTERPRISES LLC	45763 SUNNYBROOK LN	VERGAS	MN	56587	1 138 46	SW4	163.06	85.16	\$205.57
05.002.1000	GROMMESH GREGORY & JEFFERY	17170 160TH AVE S	BARNESVILLE	MN	56514-9662	2 138 46	FR. NE1/4	120.65	27.80	\$65.54
05.002.3000	RICKFORD JAMES & JENNIFER	16306 70TH AVE S	BARNESVILLE	MN	56514	2 138 46	E1/2 E1/2 SW 1/4	31.94	27.33	\$67.21
05.002.3000	OELKE JENNIFER	16306 70TH AVE S	BARNESVILLE	MN	56514	2 138 46	W1/2E1/2SW1/4 & E10' W1/2SW1/4	3.36	2.98	\$6.64
05.002.4000	ACKERSON DAVID JOHN	6826 180TH ST S	BARNESVILLE	MN	56514	2 138 46	E1/2 LESS 10.24 AC	144.10	137.24	\$322.63
05.002.4001	ACKERSON DAVID J	16750 70TH AVE S	BARNESVILLE	MN	56514	2 138 46	BEG. 656.58' W OF SE CORNER; W 619.68'; N 735.19'; E 627.91' & S 697.16' TO BEG.	9.37	7.50	\$17.94
05.011.0200	US FISH & WILDLIFE SERVICE	5600 AMERICAN BLVD STE 990	BLOOMINGTON	MN	55437-1173	11 138 46	W1/2 LESS 16.19 AC 11-138-46	285.57	19.21	\$37.27
05.011.0400	BUTENHOFF JERALD L & DIANE M	10449 140TH AVE S	BARNESVILLE	MN	56514	11 138 46	E1/2 LESS 3 TRACTS 11-138-46	225.25	69.80	\$154.56
05.011.0402	OTT JASON E & MINDY M	16868 80TH AVE S	BARNESVILLE	MN	56514-9614	11 138 46	BEG. 576.59' W OF SE COR; N 377'; W & E ALONG CREEK TO S SEC LINE & E 842' TO BEG.	6.01	2.81	\$6.39
05.011.0403	OTT JASON E & MINDY M	16868 80TH AVE S	BARNESVILLE	MN	56514-9614	11 138 46	PT S1/2 SE1/4 BEG 1357.81' N OF SE1/4 COR; S1357.81', W2695.83', E2020', N 46.00	12.00	13.73	\$33.57
05.011.1401	SCHLAUDERAFF TIM	7443 170TH ST S	BARNESVILLE	MN	56514	11 138 46	BEG 1833.18' S OF NE COR OF SEC 11; W729.24', S834.86', SE1/2 132.63', S574.87', SE1/2	26.08	17.62	\$42.36
05.011.2201	CARKHUFF ADAM J & HEATHER C	7276 160TH ST S	BARNESVILLE	MN	56514	11 138 46	PT W1/2 NW1/4 BEG 421.01' E & S50' S OF NW COR; S1125.01', W421.01', N1125.01' &	9.52	3.37	\$7.07
05.011.2202	CYPHER DEAN J & BRENDA L	16063 70TH AVE S	BARNESVILLE	MN	56514	11 138 46	PT NW1/4 NW1/4 BEG AT NW COR; E421.01', S550', W421.01' & N550' TO POB 11-138-	3.36	0.76	\$1.00
05.012.0200	BUTENHOFF JERALD L & DIANE M	10449 140TH AVE S	BARNESVILLE	MN	56514	12 138 46	W1/2 LESS S320' W270' SW1/4 NW1/4 & N340' W270' NW1/4 SW1/4 12-138-46	310.96	299.04	\$717.45
05.012.0201	SCHLAUDERAFF TIM	7443 170TH ST S	BARNESVILLE	MN	56514	12 138 46	S320' W270' SW1/4 NW1/4 & N340' W270' NW1/4 SW1/4 12-138-46	3.26	2.73	\$6.18
05.012.0400	JOHNSON INEZ	24356 S HWY 48	BRISTOW	OK	74010	12 138 46	E1/2 LESS E1/2NE1/4 & LESS 17.84 AC E1/2 SE1/4 12-138-46	220.37	213.14	\$517.48
05.012.0401	KOHLHASE ALEXANDRA	7751 180TH ST S	BARNESVILLE	MN	56514	12 138 46	PT E1/2 SE1/4 BEG 1051.09' OF SE1/4 COR; NW762', N213', E628.56' AND 5638.35' TO	7.21	5.65	\$13.74
05.012.1800	HOFFMAN GARY G	2430 S SERENITY DR	WATERTOWN	SD	57201	12 138 46	E1/2NE1/4 12-138-46	78.57	67.39	\$161.71
05.012.4800	KOHLHASE ALEXANDRA	7751 180TH ST S	BARNESVILLE	MN	56514	12 138 46	10 AC E1/2 SE1/4 BEG 929.86' N OF SE1/4 COR; N121.23; NW1/2 762', N213', W454', S7;	9.88	4.99	\$12.08
05.013.1000	HENG DAVID	17389 90TH AVE S	BARNESVILLE	MN	56514	13 138 46	NE1/4 13-138-46	154.66	154.25	\$369.47
05.013.2000	HENG DAVID	17389 90TH AVE S	BARNESVILLE	MN	56514	13 138 46	NW1/4 13-138-46	155.37	137.09	\$326.75
05.013.3000	HENG FAMILY RLT	9970 190TH ST S	BARNESVILLE	MN	56514	13 138 46	SW1/4 13-138-46	152.14	152.03	\$369.45
05.013.4000	HENG RUSSELL	17968 90TH AVE S	BARNESVILLE	MN	56514	13 138 46	SE 1/4 13-138-46	152.69	145.71	\$318.18
05.014.0400	BENEDICT FARMS INC	7540 50 AVE S	SABIN	MN	56580	14 138 46	E 1/2 LESS 33.13 AC 14-138-46	272.00	252.72	\$611.18
05.014.2000	NYSTUEN PAUL & SIGNE	1831 CYPRESS WAY	WEST FARGO	ND	58078	14 138 46	N1/2 NW1/4 LESS 11.26 TRACT 14-138-46	65.94	57.22	\$133.64
05.014.2001	NYSTUEN ADAM S	8196 160TH ST S	BARNESVILLE	MN	56514	14 138 46	PT NW1/4 NW1/4 BEG 500.35' S OF NW1/4 COR; E576.92', SE1/2 162.31', S1/2 435', THE	10.51	10.51	\$23.97
05.014.2700	NYSTUEN PAUL A	1831 CYPRESS WAY	WEST FARGO	ND	58078	14 138 46	S1/2 NW1/4 LESS N 420' 14-138-46	53.00	49.29	\$118.17
05.014.2701	NYSTUEN PAUL A	1831 CYPRESS WAY	WEST FARGO	ND	58078	14 138 46	N420' S1/2 NW1/4 14-138-46	24.62	22.40	\$54.35
05.014.3000	HALVERSON MATTHEW B & THERESA	14075 90TH AVE S	SABIN	MN	56580	14 138 46	SW1/4 LESS 12.94 AC IN SE1/4 SW1/4 14-138-46	140.73	126.03	\$301.15
05.014.3401	SINGLETON JOHN C & BOBBI J	16478 90TH AVE S	BARNESVILLE	MN	56514	14 138 46	PT SE1/4 SW1/4 BEG SE COR OF SW1/4, W564.38', N1000', E564.38', S1000' TO BEG 14-	12.00	8.33	\$20.58
05.014.4401	ANDERSON BRUCE J & MARY J	16694 90TH AVE S	BARNESVILLE	MN	56514	14 138 46	BEG. 1495.18' W OF SE COR OF SEC. 14-138-46; W 1100.95'; N1319.94'; E 1100.95' & S1	31.47	14.16	\$34.77
05.015.1100	WAGNER ARNOLD	109 5TH ST SE	BARNESVILLE	MN	56514	15 138 46	NE1/4 NE1/4 15-138-46	15.74	13.95	\$33.07
05.015.2000	NATURE CONSERVANCY	1101 RIVER PKWY W #200	MINNEAPOLIS	MN	55415-1291	15 138 46	NW1/4, S1/2 NE1/4, NW1/4 NE1/4 LESS 1.41 AC 15-138-46	146.10	96.19	\$234.60
05.015.3800	HALVERSON EVAN	12363 90TH AVE S	SABIN	MN	56580	15 138 46	PT W1/2 SEC 15 & PT E1/2 W1/2 NW1/4 SEC 22-138-46 BEG SW1/4 SEC 15; N2629.13', I	95.90	34.41	\$66.58
05.015.4800	WAGNER ARNOLD	109 5TH ST SE	BARNESVILLE	MN	56514	15 138 46	E1/2 SE1/4 15-138-46	79.44	76.45	\$186.59
05.016.3000	AUSTIN ELAINE R	1501 2ND AVE NE	BARNESVILLE	MN	56514	16 138 46	SW1/4 LESS 3 AC 16-138-46	61.46	59.48	\$144.12
05.016.4600	RAMBERG CARRIE LE: NORMA A JOHNSON	225 13TH AVE W APT 2011	WEST FARGO	ND	58078	16 138 46	W1/2 SE1/4 LESS R.R., 3.33 AC HWY & 11.88 AC 16-138-46	0.45	0.15	\$1.00
05.016.4601	AUSTIN ELAINE R	1501 2ND AVE NE	BARNESVILLE	MN	56514	16 138 46	SE1/4 LYING S & W OF HWY #9 16-138-46	10.81	10.80	\$26.42
05.016.4800	COOK RANDY L & TAMARA J	8685 150TH ST S	BARNESVILLE	MN	56514	16 138 46	E1/2SE1/4 LESS PT NE1/4 SE1/4 BEG NE1/4 SE1/4 COR; S1040', W1334.79', N1040.03' A	0.63	0.32	\$1.00
05.018.4700	HALVERSON MATTHEW B & THERESA	14075 90TH AVE S	SABIN	MN	56580	18 138 46	S1/2 SE1/4 LESS N 112' & 3 AC 18-138-46	0.15	0.14	\$1.00
05.019.1000	HAMILTON ENTERPRISES EAST, L.L.C.	PO BOX 2105	FARGO	ND	58107-2105	19 138 46	NE1/4 LESS 8.88 AC CTY DITCH #55 & 2.40 AC HWY 19-138-46	154.17	153.84	\$371.19
05.019.2000	BUTENHOFF CURTIS L & BEVERLY	3201 14TH ST S APT 301	MOORHEAD	MN	56560	19 138 46	FR NW1/4 LESS 2.91 AC DITCH #55 & LESS 9.68 AC 19-138-46	143.29	142.93	\$342.78
05.019.2101	HENDERSON NICHOLAS	12493 90TH AVE S	SABIN	MN	56580	19 138 46	BEG AT NE COR OF NW1/4; S350'; W 250'; N 350' & E 250' TO BEG 19-138-46	1.62	1.62	\$3.38
05.019.2161	HALVERSON BRENDA K	12636 90TH AVE S	BAKER	MN	56513	19 138 46	7.68 AC BEG 638.6' W OF NE COR OF NW1/4; S 980.4'; W 724'; N275'; NE 695'; N 425' & 8	7.66	6.36	\$14.40
05.019.3000	BAKER JAMES W & YVONNE I	9061 70TH AVE S	SABIN	MN	56580	19 138 46	SW1/4 LESS 10 AC 19-138-46	147.73	147.59	\$354.76
05.019.3001	SCHMIESS SHELTON & TAMARA	12306 100TH AVE S	BAKER	MN	56513	19 138 46	BEG. 1179.21' E OF SW COR; E 553.86'; N 786.50'; W553.86' & S 786.50' TO BEG 19-138-	4.76	9.75	\$23.65
05.019.4300	PENDER TIM	4497 HWY 9 S	GLYNDON	MN	56547	19 138 46	SW1/4 SE1/4 19-138-46	40.32	40.28	\$98.48
05.019.4400	PENDER TIMOTHY W & LORI J	4497 HWY 9 S	GLYNDON	MN	56547	19 138 46	SE1/4 SE1/4 LESS RD 19-138-46	37.96	37.93	\$92.78
05.019.4500	BAKER JAMES W & YVONNE I	9061 70TH AVE S	SABIN	MN	56580	19 138 46	N1/2 SE1/4 LESS .89 A HWY 19-138-46	80.04	79.97	\$195.61
05.020.0100	VOLLER RON & TOM	6250 7TH AVE SE	HAZELTON	MN	58544	20 138 46	N1/2 LESS HWY & TRACTS 20-138-46	187.54	177.43	\$427.28
05.020.0101	HATLESTAD DARCY L & GERALD R	13796 90TH AVE S	BAKER	MN	56513	20 138 46	BEG 996.15' W OF SE COR OF NE1/4, W 593.85', N 361.50', E 593.85' & S 361.50' TO BEG	4.34	3.09	\$7.06
05.020.0103	HATLESTAD DARCY L & GERALD R	13796 90TH AVE S	BAKER	MN	56513	20 138 46	BEG 723' W OF SE COR OF NE1/4 W 273.15', N 361.50', E273.15', W 175.7' & N 573	2.00	1.38	\$2.97
05.020.1101	BRADY MARGARET T	13988 90TH AVE S	SABIN	MN	56580	20 138 46	3 ACRE TRACT (361.5 X 361.5) BEG. AT SE1/4 NE1/4 20-138-46	2.16	2.08	\$5.68
05.020.1301	HANSMAYER TYLER	13688 90TH AVE S	SABIN	MN	56580	20 1				

Exhibit A - Clay County

PIN	Landowner Name	Landowner Address	Section	Township	Range	Legal Description	GIS Acres	Impacted Acres	Total Annual Charges
05.030.1100	FRONNING MATHEW	12941 100TH AVE S	SABIN	MN 56580	30 138 46	BEG AT NE COR; S 430'; W 445'; N 430' & E 445' TO BEG 30-138-46	3.24	3.23	\$7.33
05.030.1500	HALVERSON JOANNE	12483 100TH AVE S	SABIN	MN 56580	30 138 46	N 60 AC OF NE1/4 LESS 4.39 AC & .53 AC RD; & 6.06 AC IN NE COR OF NW1/4 30-138-46	59.36	59.31	\$138.58
05.030.1700	LEWIS PETER & KARI J	11384 100TH AVE S	BAKER	MN 56580	30 138 46	S 100.00 AC OF NE1/4 LESS 1.02 AC RD 30-138-46	99.34	99.25	\$242.79
05.030.2600	HAMILTON ENTERPRISES EAST, L.L.C.	PO BOX 2105	FARGO	ND 58107-2105	30 138 46	W1/2 NW1/4 30-138-46	76.66	76.59	\$177.09
05.030.2800	HALVERSON JOANNE	12483 100TH AVE S	SABIN	MN 56580	30 138 46	E1/2NW1/4 LESS 6.06 AC 30-138-46	75.49	75.42	\$182.93
05.030.3000	CARR KEITH & ROSE	16186 110TH AVE S	BARNESVILLE	MN 56514	30 138 46	FR. SW1/4 30-138-46	159.90	159.75	\$385.38
05.030.4000	HALVERSON JOANNE	12483 100TH AVE S	SABIN	MN 56580	30 138 46	SE1/4 LESS 1.62 AC RD 30-138-46	158.82	158.67	\$388.14
05.031.0200	HANSEN ALVIN A	12248 119TH ST S	SABIN	MN 56580	31 138 46	FR. W1/2 LESS 8.2 AC 31-138-46	306.24	300.34	\$722.96
05.031.0400	KROSHUS PENNY E	1836 50TH ST SW	FARGO	ND 58103	31 138 46	N 108 AC OF NE1/4 31-138-46	105.41	105.31	\$257.62
05.031.0401	REHDER CURTIS J & JUDY A	11865 130TH ST S	SABIN	MN 56580	31 138 46	BEG. 464.95' N OF SE COR; W 516'; N 382'; E 516' & S382' TO BEG 31-138-46	3.78	3.74	\$8.44
05.031.0402	LEMKE ROGER H	106 36TH AVE N	ST CLOUD	MN 56301	31 138 46	S 52 AC OF NE1/4 31-138-46	50.55	50.50	\$123.54
05.031.0403	LEMKE ROGER H	106 36TH AVE N	ST CLOUD	MN 56301	31 138 46	PT N1/2 SE1/4 BEG AT NE COR OF SE1/4, S 873.59', W 2648.31' N 852.89' & E 2643.79' TO	51.19	51.14	\$125.10
05.031.0404	LEMKE ROGER H	106 36TH AVE N	ST CLOUD	MN 56301	31 138 46	PT SE1/4 BEG 873.59' S OF NE COR OF SE1/4, S 522.63' TO CENTER LINE OF STONY CREEK	51.75	48.57	\$118.77
05.031.0405	REHDER CURTIS J & JUDY A	11865 130TH ST S	SABIN	MN 56580	31 138 46	PT S1/2 SE1/4 BEG 757.56' N OF SW COR OF SE1/4, SE'LY & NE'LY ALONG STONY CREEK	47.03	43.71	\$106.68
05.031.3301	BERNARD RAYMOND A & PEGGY J	12026 120TH AVE S	SABIN	MN 56580	31 138 46	S 550' OF W 650' OF SW1/4 31-138-46	7.56	7.45	\$17.83
05.031.4401	LEWIS PETER J	11384 100TH AVE S	BAKER	MN 56580	31 138 46	BEG AT SE COR SE1/4; N330', W264', S330', E 264' TO BEG LESS RD 31-138-46	1.16	1.16	\$2.50
05.032.1000	JOHN RANDY & AMANDA	1464 205TH AVE	WOLVERTON	MN 56594	32 138 46	NE1/4 LESS DITCH & LESS .75 AC HWY 32-138-46	157.77	140.38	\$336.53
05.032.2000	LEMKE MICHAEL D	21075 HWY 34	BARNESVILLE	MN 56514	32 138 46	NW1/4 LESS 1.62 AC RD 32-138-46	156.81	156.59	\$373.41
05.032.3500	THOMPSON FRANK & SONS INC	14253 110TH ST S	BARNESVILLE	MN 56514	32 138 46	PT N1/2SW1/4 BEG 1564.68' N OF SW COR OF SEC; N845.08', E1769.90', S350.60', E325	63.82	62.63	\$150.84
05.032.3501	AFFIELD FAMILY REVOCABLE LIVING TRUST	11866 130TH ST S	SABIN	MN 56580	32 138 46	BEG. 460.53' N & 60' E OF SW COR; E 503.62'; N213.12'; W 561.32 & S 220' TO BEG LESS	2.70	2.70	\$5.90
05.032.3502	AFFIELD FAMILY REVOCABLE LIVING TRUST	11866 130TH ST S	SABIN	MN 56580	32 138 46	PARCEL OF LAND S OF CREEK & N OF THOMPSON'S SUB. 32-138-46	3.23	1.08	\$2.03
05.032.3503	KAVA MARK S & CONSTANCE J	13120 120TH AVE S	SABIN	MN 56580	32 138 46	PT SW1/4 SW1/4 BEG 460.53' N & 601.57' E OF SW 1/4 COR; SE'LY 235.73'; E46.26', NE1'	2.46	2.13	\$5.58
05.032.3504	KAVA MARK S & CONSTANCE J	13120 120TH AVE S	SABIN	MN 56580	32 138 46	PT SW1/4 SW1/4 BEG 757.56' N OF SW COR OF SE1/4; N460.53', E601.57', SE'LY 235.73'; E46.26', NE'LY 388	9.75	9.32	\$22.28
05.032.3700	OTTO CALEB	11536 130TH ST S	SABIN	MN 56580	32 138 46	SW1/4 LESS TRACTS	68.10	55.92	\$135.46
05.032.3701	SENGER TONYA M	11536 130TH ST S	SABIN	MN 56580	32 138 46	BEG 1816.10' E OF NW COR OF SW1/4; E 489.90'; SW 342.52'; S284'; W 296.92' & N 579	4.84	4.83	\$11.25
05.032.4000	PETERSON SHERWOOD E & MARILYNN	10632 80 AVE S	SABIN	MN 56580	32 138 46	SE1/4 LESS DITCH 32-138-46	159.34	153.83	\$375.88
05.033.0400	HARLAN D MANSTON FAMILY TRUST	7041 70TH AVE S	SABIN	MN 56580	33 138 46	E1/2 LESS HWY & DITCH 33-138-46	290.72	249.69	\$602.79
05.033.2000	CARR LE MARK E	13308 110TH AVE S	SABIN	MN 56580	33 138 46	NW1/4 LESS DITCH & LESS 24.33 AC HWY 33-138-46	130.53	130.42	\$309.79
05.033.3000	ANDERSON DAVID B	845 MOSELEY RD	HIGHLAND PARK	MN 60025	33 138 46	SW1/4 LESS DITCH & .54 AC HWY 33-138-46	160.54	160.40	\$386.90
05.034.0150	MANSTON NICK	10707 HWY 9 N	BARNESVILLE	MN 56514	34 138 46	N1/2 N1/2 LESS 2.02 AC HWY 34-138-46	150.42	122.80	\$287.57
05.034.0151	NELSON ROSEMARY E	11400 150TH ST S	BARNESVILLE	MN 56514-9166	34 138 46	BEG 2114.88' S OF NW COR; S 504.55', E 380.24', N 508.26', W 380.26' TO BEG 34-138-46	4.03	4.03	\$7.81
05.034.0350	HARLAN D MANSTON FAMILY TRUST	7041 70TH AVE S	SABIN	MN 56580	34 138 46	N1/2 OF S1/2 & S1/2 OF N1/2 LESS RR, DITCH, HWY & 4.42 AC 34-138-46	306.56	305.12	\$739.54
05.034.3700	LEWIS PETER & KARI J	11384 100TH AVE S	BAKER	MN 56580	34 138 46	S1/2 SW1/4 LESS 1.33 AC HWY 34-138-46	77.94	77.88	\$188.14
05.034.4700	MANSTON NICK	10707 HWY 9 N	BARNESVILLE	MN 56514	34 138 46	S1/2 SE1/4 34-138-46	79.49	79.42	\$194.25
05.035.1800	CARR KEITH & ROSE	16186 110TH AVE S	BARNESVILLE	MN 56514	35 138 46	E1/2 NE1/4 & NW1/4 NE1/4 35-138-46	117.23	9.51	\$16.63
05.035.2000	CARR KEITH & ROSE	16186 110TH AVE S	BARNESVILLE	MN 56514	35 138 46	NW1/4 LESS DITCH & LESS 11.44 AC 35-138-46	149.23	37.72	\$85.18
05.035.2200	CARR KEITH W & ROSE M	16186 110TH AVE S	BARNESVILLE	MN 56514	35 138 46	11.44 AC IN NW1/4 NW1/4 35-138-46	11.13	2.97	\$7.55
05.035.4200	CARR KEITH & ROSE	16186 110TH AVE S	BARNESVILLE	MN 56514	35 138 46	NW1/4 SE1/4 & SW1/4 NE1/4 35-138-46	80.42	52.61	\$128.47
05.035.4800	HENG FAMILY RLTY	9970 190TH ST S	BARNESVILLE	MN 56514	35 138 46	E1/2 SE1/4, SW1/4 SE1/4 & SW1/4 LESS RR, DITCH, HWY & 11 AC 35-138-46	247.17	212.78	\$519.57
05.035.4801	ASKEGAARD MICHAEL	407 6TH ST NE	BARNESVILLE	MN 56514	35 138 46	BEG 1275' W OF SE COR; N 913'; W 525'; S 913' & E 525' TO BEG 35-138-46	10.35	9.23	\$21.50
05.036.1500	KLUCK JILL	43918 OUTLET BEACH RD	PELICAN RAPIDS	MN 56572	36 138 46	N1/2 NE1/4 36-138-46	79.51	59.18	\$144.77
05.036.1700	KLUCK JILL	43918 OUTLET BEACH RD	PELICAN RAPIDS	MN 56572	36 138 46	S1/2 NE1/4 36-138-46	79.67	71.33	\$174.42
05.036.2000	HARLAN D MANSTON FAMILY TRUST	7041 70TH AVE S	SABIN	MN 56580	36 138 46	NW1/4 LESS 5.98 AC 36-138-46	152.82	75.40	\$177.58
05.036.2201	BIEWER DONALD M	11048 170TH ST S	BARNESVILLE	MN 56514	36 138 46	5.98 AC BEG AT NW COR OF NW1/4; S 565'; E 461'; N 565' & W TO BEG 36-138-46	5.53	4.56	\$7.91
05.036.3000	HARLAN D MANSTON FAMILY TRUST	7041 70TH AVE S	SABIN	MN 56580	36 138 46	SW1/4 LESS 12.86 AC SE1/4 SW1/4 BEG S1/4 COR; W500', N1120', E500' AND S1120' TO 145.07	96.60	96.60	\$232.28
05.036.3400	HUCKERSON CRAIG D & PEGGY A	13345 90TH AVE S	SABIN	MN 56580	36 138 46	12.86 AC SE1/4 SW1/4 BEG S1/4 COR; W500', N1120', E500' AND S1120' TO POB 36-138	12.21	11.96	\$29.28
05.036.4000	TUCKER WAYNE H	11745 90TH AVE S	SABIN	MN 56580	36 138 46	SE1/4 SE1/4 36-138-46	37.86	34.12	\$82.94
05.036.4600	HENG RUSSELL	17968 90TH AVE S	BARNESVILLE	MN 56514	36 138 46	W1/2 SE1/4 & NE1/4 SE1/4 36-138-46	118.81	100.14	\$244.57
05.037.0001	BURLINGTON NORTHERN RAILROAD & RR CO PROPERTY TAX DEPT	PO BOX 961089	FORT WORTH	TX 76161-0089	34 138 46	Township 138 Range 046	20.06	20.04	\$47.37
05.037.0002	BURLINGTON NORTHERN RAILROAD & RR CO PROPERTY TAX DEPT	PO BOX 961089	FORT WORTH	TX 76161-0089	6 138 46	Township 138 Range 046	4.03	3.82	\$7.92
05.040.0101	GRAFF BROCK & TYLISE	15034 90TH AVE S	BARNESVILLE	MN 56514	22 138 46	SubdivisionName AUSTINS SUB Lot 001 Block 001 SubdivisionCd 05040	2.08	1.89	\$3.96
05.040.0103	VANMIL ROBERT M & KATHY L	9322 150TH ST S	BARNESVILLE	MN 56514	22 138 46	ALL OF LOT 3, LOT 4 LESS W218' BLK 1 AUSTINS SUB	0.36	0.22	\$1.00
05.040.0105	JACOBSON JAMES A	15094 90TH AVE S	BARNESVILLE	MN 56514	22 138 46	SubdivisionName AUSTINS SUB Lot 002 Block 001 SubdivisionCd 05040	0.48	0.01	\$1.00
05.040.0107	MAHLER AUSTIN	10402 SW TOWNLINE RD	PELICAN RAPIDS	MN 56572	22 138 46	SubdivisionName AUSTINS SUB Lot 002 Block 001 SubdivisionCd 05040	0.96	0.78	\$1.26
05.045.0101	SAFRANSKI ROGER & MARY ELKTON TOWN OF C/O LAURA JOHNSON,	9748 170TH ST S	BARNESVILLE	MN 56514	24 138 46	SubdivisionName CARR SUB Lot 001 Block 001 SubdivisionCd 05045	9.43	9.42	\$21.46
05.050.0101	CLERK	14737 80TH AVE	GLYNDON	MN 56547	21 138 46	SubdivisionName TOWNSITE OF DOWNER Lot 001 Block 001 SubdivisionCd 05050	0.26	0.26	\$1.00
05.050.0103	KING DANIEL M	14833 90TH ST S	BARNESVILLE	MN 56514	21 138 46	SubdivisionName TOWNSITE OF DOWNER Lot 003 Block 001 SubdivisionCd 05050	0.33	0.33	\$1.00
05.050.0109	ANDERSON BRADLEY L	9520 148TH ST S	BARNESVILLE	MN 56514	21 138 46	SubdivisionName TOWNSITE OF DOWNER Lot 009 Block 001 SubdivisionCd 05050	0.09	0.09	\$1.00
05.050.0200	STREIFEL JESSICA	9525 148TH ST S	BARNESVILLE	MN 56514	21 138 46	ALL OF BLK 2 & 145' E & W 70' N & S IN NE1/4 SE1/4 21-138-46	0.84	0.84	\$1.87
05.050.0301	TEIGEN MICHAEL G & ROBIN J	9483 148TH ST S	BARNESVILLE	MN 56514	21 138 46	SubdivisionName TOWNSITE OF DOWNER Lot 001 Block 003 SubdivisionCd 05050	0.32	0.32	\$1.00
05.050.0305	REILING AARON J	14726 90TH AVE S	BARNESVILLE	MN 56514	21 138 46	SubdivisionName TOWNSITE OF DOWNER Lot 005 Block 003 SubdivisionCd 05050	0.65	0.65	\$1.45
05.050.0313	CLERK	14737 80TH AVE	GLYNDON	MN 56547	21 138 46	SubdivisionName TOWNSITE OF DOWNER Lot 013 Block 003 SubdivisionCd 05050	0.69	0.69	\$1.69
05.050.0317	OKSA DONNA	9453 148TH ST S	BARNESVILLE	MN 56514	21 138 46	SubdivisionName TOWNSITE OF DOWNER Lot 017 Block 003 SubdivisionCd 05050	0.34	0.34	\$1.00
05.050.0401	ROESCH MICHAEL J	14838 90TH AVE S	BARNESVILLE	MN 56514	21 138 46	SubdivisionName TOWNSITE OF DOWNER Lot 001 Block 004 SubdivisionCd 05050	0.30	0.30	\$1.00
05.050.0405	SCHENCK RYAN G	14820 90TH AVE S	BARNESVILLE	MN 56514	21 138 46	SubdivisionName TOWNSITE OF DOWNER Lot 005 Block 004 SubdivisionCd 05050	0.31	0.31	\$1.00
05.050.0409	KRONBACH DERRICK D	14800 90TH AVE S	BARNESVILLE	MN 56514	21 138 46	SubdivisionName TOWNSITE OF DOWNER Lot 009 Block 004 SubdivisionCd 05050	0.25	0.25	\$1.00
05.050.0413	AGUILAR ARTHUR A & MARIA D R	9444 148TH ST S	BARNESVILLE	MN 56514	21 138 46	SubdivisionName TOWNSITE OF DOWNER Lot 013 Block 004 SubdivisionCd 05050	0.20	0.20	\$1.00
05.050.0414	JOHNSON ANTHONY R	9458 148TH ST S	BARNESVILLE	MN 56514	21 138 46	SubdivisionName TOWNSITE OF DOWNER Lot 013 Block 004 SubdivisionCd 05050	0.21	0.21	\$1.00
05.050.0416	ROESCH MICHAEL & NAOMI	14838 90TH AVE S	BARNESVILLE	MN 56514	21 138 46	SubdivisionName TOWNSITE OF DOWNER Lot 016 Block 004 SubdivisionCd 05050	0.30	0.30	\$1.00
05.050.0501	CLERK	14737 80TH AVE	GLYNDON	MN 56547	21 138 46	SubdivisionName TOWNSITE OF DOWNER Lot 001 Block 005 SubdivisionCd 05050	0.16	0.16	\$1.00
05.050.0502	ELKTON TOWN OF C/O LAURA JOHNSON,	14737 80TH AVE	GLYNDON	MN 56547	21 138 46	SubdivisionName TOWNSITE OF DOWNER Lot 002 Block 005 SubdivisionCd 05050	0.30	0.30	\$1.00
05.050.0601	CLERK	14737 80TH AVE	GLYNDON	MN 56547	21 138 46	SubdivisionName TOWNSITE OF DOWNER Lot 001 Block 006 SubdivisionCd 05050	0.16	0.16	\$1.00
05.050.0602	ELKTON TOWN OF C/O LAURA JOHNSON,	14737 80TH AVE	GLYNDON	MN 56547	21 138 46	SubdivisionName TOWNSITE OF DOWNER Lot 002 Block 006 SubdivisionCd 05050	0.16	0.16	\$1.00
05.050.0603	CLERK	14737 80TH AVE	GLYNDON	MN 56547	21 138 46	SubdivisionName TOWNSITE OF DOWNER Lot 003 Block 006 SubdivisionCd 05050	0.64	0.64	\$1.57
05.050.6001	ROESCH MICHAEL	14852 90TH AVE S	BARNESVILLE	MN 56514	21 138 46	SubdivisionName TOWNSITE OF DOWNER Lot 00A SubdivisionCd 05			

Exhibit A - Clay County

PIN	Landowner Name	Landowner Address	Section	Township	Range	Legal Description	GIS Acres	Impacted Acres	Total Annual Charges
06.023.0400	COOK GARY L	9537 110TH ST S	SABIN	MN 56580	23 138 47	N 120 AC OF NE1/4 LESS 3 AC FOR DITCH 23-138-47	114.26	114.15	\$276.32
06.023.0401	COOK GARY L	9537 110TH ST S	SABIN	MN 56580	23 138 47	E1/2 LESS N 120 AC & LESS 9.89 AC 23-138-47	187.34	187.16	\$457.68
06.023.0402	COOK GARY L	9537 110TH ST S	SABIN	MN 56580	23 138 47	PT OF E1/2 COMM 2355.02' N OF SE1/4 COR; W459.12', NW1/4 313.96', N482.47', E594	8.87	8.86	\$20.95
06.023.2000	RONALD JOHNN LE	903 4TH AVE NE	DILDORTH	MN 56529	23 138 47	NW 1/4 LESS 3 A. DITCH 23-138-47	155.71	155.55	\$370.61
06.023.3000	HINES BRYAN K	6695 CANTERBURY DR	GLADSTONE	OR 97027	23 138 47	N1/2 SW 1/4 & SW1/4 SW1/4 23-138-47	120.07	119.95	\$287.91
06.023.3400	ROSAASEN-COOK EMILY SONYA	2116 14TH ST S	MOORHEAD	MN 56560	23 138 47	SE 1/4 SW 1/4 23-138-47	40.25	40.21	\$98.38
06.024.0260	MARTIN KEVIN L & AMBER	4532 40TH AVE S	MOORHEAD	MN 56560	24 138 47	W1/2 W1/2 LESS DITCH & RD 24-138-47	152.68	152.51	\$362.13
06.024.0280	LEWIS PETER & KARI J	11384 100TH AVE S	BAKER	MN 56580	24 138 47	E1/2 W1/2 LESS 1.50 AC. DITCH NO. 55 & LESS RD 24-138-47	158.04	157.89	\$385.36
06.024.0480	PENDER JEFFREY	12597 DORFF BEACH RD	AUDUBON	MN 56511	24 138 47	E1/2 E1/2 LESS .23 AC TRACT & .80 AC RD 24-138-47	152.73	152.58	\$371.18
06.024.1600	PENDER FREEMONT & LORI	11663 90TH AVE S	BAKER	MN 56580	24 138 47	PT W1/2NE1/4 BEG 305'5" OF NW COR NE1/4; E123.95' TO CENTER OF DITCH, SE ALONG 55.72	55.72	55.41	\$135.64
06.024.1601	PENDER FREEMONT & LORI	11663 90TH AVE S	BAKER	MN 56580	24 138 47	PT NW1/4NE1/4 BEG AT NW COR OF NE1/4, E1253.23', S305', W1253.64' & N305' TO PI	6.80	5.27	\$11.67
06.024.1602	TUCKER DARRIN & ASHLEY	11745 90TH AVE S	SABIN	MN 56580	24 138 47	PT NW1/4NE1/4 BEG 1253.23' E OF NW COR NE1/4; S305', W1129.69' TO CENTER OF DI	16.08	14.73	\$34.12
06.024.4301	KRUEGER JUSTIN D	11642 100TH AVE S	SABIN	MN 56580	24 138 47	PT SW454 BEG 600' E OF SW COR OF SE4, N 393.61', E 332', S 393.61' & W 332' TO BEG	2.87	2.87	\$6.82
06.024.4600	PENDER JEFFREY	12597 DORFF BEACH RD	AUDUBON	MN 56511	24 138 47	W1/2 SE 1/4 LESS 3 AC 24-138-47	77.14	77.06	\$188.42
06.025.0100	SCHENCK HAROLD & IRENE	11267 100TH AVE S	BAKER	MN 56580-9676	25 138 47	N1/2 LESS 8.99 AC 25-138-47	304.28	303.99	\$648.16
06.025.0101	THOENNES TIMOTHY & KELCIE	11593 100TH AVE S	SABIN	MN 56580	25 138 47	BEG AT N1/4 CORNER, E 607.55', S 644.70', W 607.55' & N 644.70' TO BEG 25-138-47	8.32	8.31	\$16.92
06.025.3500	PENDER JAKOB & BRITTANY	5406 157 ST S	GLYNDON	MN 56547	25 138 47	N1/2 SW1/4 25-138-47	79.51	79.43	\$190.77
06.025.3700	4L RANCH	51294 RANCH RD	PELICAN RAPIDS	MN 56572	25 138 47	S1/2 SW1/4 25-138-47	79.43	79.35	\$192.16
06.025.4000	BUTENHOFF DENNIS L & LINDA J	1101 E NATAL AVE	MESA	AZ 85209	25 138 47	SE 1/4 25-138-47	159.23	158.84	\$388.28
06.026.0300	SCHENCK RICHARD	10573 110TH ST S	SABIN	MN 56580	26 138 47	S 1/2 LESS R.R. 26-138-47	316.20	298.64	\$724.11
06.026.1000	BENEDICT BLANE C & SUSAN	6775 50 AVE S	SABIN	MN 56580	26 138 47	NE 1/4 LESS 31.57 AC 26-138-47	122.84	122.14	\$291.49
06.026.1002	COOK JEFFREY E & LISA G	10415 110TH ST S	SABIN	MN 56580	26 138 47	BEG. 2221.51' W OF E 1/4 CORNER; W 470.50'; N 839.75'; E 546.99' & S'LY 839.4' TO BEI	9.62	4.40	\$10.05
06.026.1401	LEWIS PETER J	11384 100TH AVE S	BAKER	MN 56580	26 138 47	BEG AT SE COR OF NE 1/4; W626'; N 417.4'; E 626' & S417.4' TO BEG. 26-138-47	5.53	5.52	\$13.09
06.026.1700	COOK JEFFREY E & LISA G	10415 110TH ST S	SABIN	MN 56580	26 138 47	PT S1/2 NE1/4 BEG 417.40' N OF SE1/4 NE1/4; N50', W218.25', SE'LY 53.30', SW'LY 387.	17.89	17.65	\$43.08
06.026.2000	SCHENCK MARLYS I	2800 29TH AVE S	MOORHEAD	MN 56560	26 138 47	NW 1/4 26-138-47	156.85	145.11	\$342.90
06.027.1000	RODNEY & CLARICE SCHMIDT RL	9099 70TH ST S	SABIN	MN 56580	27 138 47	N 53.5 ACRES OF NE 1/4 27-138-47	48.32	48.27	\$112.01
06.027.2300	BENEDICT LAND CO	6777 50TH AVE S	SABIN	MN 56580	27 138 47	SW1/4 NW1/4 LESS RR & HWY. 27-138-47	8.29	8.26	\$19.94
06.027.2400	BENEDICT LAND CO	6777 50TH AVE S	SABIN	MN 56580	27 138 47	SE1/4 NW1/4 LESS RR & HWY. 27-138-47	35.84	28.83	\$70.61
06.027.2500	RONALD JOHNN LE	903 4TH AVE NE	DILWORTH	MN 56529	27 138 47	N1/2 NW1/4 LESS R.R. & .36 ACRE RD 27-138-47	63.57	57.52	\$138.68
06.027.3000	JOHNK REVOCABLE TRUST	9098 100TH AVE S	SABIN	MN 56580	27 138 47	N1/2 SW1/4 LESS S 21', RR & RD 27-138-47	7.14	6.57	\$16.64
06.027.3001	SHWONTEK THEODORE D	9454 110TH AVE S	SABIN	MN 56580	27 138 47	BEG. AT SE COR OF SW1/4; N 453'; W 355'; S 10'; W 350'; S 443' & E 705' TO BEG. 27-1	0.43	0.25	\$1.00
06.027.3600	JOHNK MARK & RANDY	1464 205 AVE	WOLVERTON	MN 56594	27 138 47	S1/2 SW1/4 & S 21' OF N1/2SW1/4 LESS 7.25 AC 27-138-47	0.52	0.52	\$1.28
06.027.4000	LEE IRREVOCABLE TRUST	4220 31ST AVE S	FARGO	ND 58104	27 138 47	NE1/2 LESS N 880' & SE1/4 NE OF RR R/W 27-138-47	195.49	191.08	\$467.13
06.027.4001	BERRIGAN RYAN	1156 43RD AVE W	WEST FARGO	ND 58078	27 138 47	PT S1/2 SE1/4 BEG 216.97' W OF SE COR OF SEC, W 1398.38', N 1089.07', SE 1778.13' TO	15.54	15.53	\$37.74
06.027.4300	LARKIN MICHAEL J	321 CLEVELAND AVE S	ST PAUL	MN 55105	27 138 47	THAT PART OF SE 1/4 LYING SW OF HWY #52 & W OF PRIVATE RD 27-138-47	31.90	31.61	\$78.06
06.034.1000	LARKIN MICHAEL J	321 CLEVELAND AVE S	ST PAUL	MN 55105	34 138 47	NE 1/4 LESS RD & 5.88 AC. 34-138-47	0.03	0.03	\$1.00
06.034.4100	SHANE THOMPSON & DAWN WILLITS-								
06.034.4100	THOMPSON TRUST	2752 26TH STREET CIR S	MOORHEAD	MN 56560	34 138 47	SE1/4 34-138-47	10.72	9.80	\$24.07
06.035.1000	LILA M KREBS TR	39483 GOLDEN RETRIEVER LN	FRAZEE	MN 56544	35 138 47	NE 1/4 LESS RR & 20.84 AC & 1.75 AC FOR RD & 6.27 AC 35-138-47	126.51	122.46	\$296.85
06.035.1300	EGAN RACHELLE	10549 S 52 HWY	SABIN	MN 56580	35 138 47	3 ACRES LYING S & W OF OLD HWY #52 IN SW1/4 NE1/4 35-138-47	2.51	2.50	\$4.91
06.035.1400	OLSON ROSS & BRITTANY	11497 110TH ST S	SABIN	MN 56580	35 138 47	PT SE1/4 NE1/4 BEG AT SE COR OF NE1/4; W 878', N 246.18', W 136.63', N 371.25', NW	17.72	14.50	\$34.06
06.035.1500	APPEL STEPHEN & BRITTANY	10721 110TH AVE S	SABIN	MN 56580	35 138 47	PT OF THE NE1/4 BEG 1363.74' W OF THE NE COR OF NE1/4; S'LY ALONG STONY CREEK 1	6.09	5.85	\$13.31
06.035.2100	THOMPSON JEFFREY R	10314 120 AVE S	SABIN	MN 56580-9679	35 138 47	NE1/4 NW1/4 LESS RR & E 400' OF N 550' 35-138-47	32.72	32.68	\$78.37
06.035.2101	KEVORKIAN KRIS & TRISH	10455 110TH AVE S	SABIN	MN 56580	35 138 47	E 400' OF N 550' OF NW1/4 35-138-47	4.70	4.69	\$10.85
06.035.2200	THOMPSON JEFFREY R	10314 120 AVE S	SABIN	MN 56580-9679	35 138 47	NW1/4 NW1/4 LESS RR & RD 35-138-47	29.95	29.92	\$68.77
06.035.2300	THOMPSON JEFFREY R	10314 120 AVE S	SABIN	MN 56580-9679	35 138 47	SW1/4 NW1/4 LESS RD 35-138-47	38.84	38.80	\$91.83
06.035.2400	THOMPSON JEFFREY R	10314 120 AVE S	SABIN	MN 56580-9679	35 138 47	SE1/4 NW1/4 LESS RR 35-138-47	34.40	34.36	\$84.37
06.035.3000	ELMWOOD CO	10314 120 AVE S	BAKER	MN 56580	35 138 47	SW 1/4 LESS 4.04 AC IN SE1/4 COR 35-138-47	151.64	151.49	\$369.80
06.035.3401	ELMWOOD CO	10314 120 AVE S	BAKER	MN 56580	35 138 47	4.04 AC BEG 600' W OF SE COR; N 800'; W 220'; S800' & E 220' TO BEG. 35-138-47	3.80	3.80	\$11.00
06.035.4000	THOMPSON FRANK & JUDITH	15578 MAPLE RIDGE RD	AUDUBON	MN 56511	35 138 47	SE 1/4 LESS RR & RD 35-138-47 & LESS 20 AC N & E OF RR	117.77	117.66	\$288.45
06.035.4101	AAKRE NATHAN P & BRITTANY J	11579 110TH ST S	SABIN	MN 56580	35 138 47	PT NE1/4 SE1/4 BEG NE1/4 SE1/4 COR; S506.50', W197.39', NW1/4 386.95', N256.70' & I	3.72	2.18	\$4.92
06.035.4500	THOMPSON JEFFREY R	10314 120 AVE S	SABIN	MN 56580-9679	35 138 47	SE1/4 N & E OF GN RR & HWY #52 LESS PT NE1/4 SE1/4 BEG NE1/4 SE1/4 COR; S506.50'	23.56	22.36	\$54.83
06.036.1000	HANSEN ROGER	13755 130TH ST S	BARNESVILLE	MN 56514	36 138 47	NE 1/4 36-138-47	157.87	145.41	\$355.64
06.036.2000	4L RANCH	51294 RANCH RD	PELICAN RAPIDS	MN 56572	36 138 47	N1/2 NW1/4 36-138-47	79.07	78.75	\$191.03
06.036.2700	LEWIS TIMOTHY A & JUDITH J	11446 110TH AVE S	SABIN	MN 56580	36 138 47	S1/2 NW1/4 36-138-47	79.12	79.04	\$196.46
06.036.3000	AKERS STEVEN D & DEAN A	306 10TH ST SE	BARNESVILLE	MN 56514	36 138 47	SW 1/4 LESS RR, 3.37 AC RD & 6.61 AC 36-138-47	141.84	140.36	\$339.64
06.036.3001	HALL ALEX & MACKENZIE	11552 110TH ST S	SABIN	MN 56580	36 138 47	BEG. 2262.92' N OF SW COR; E'LY 677.93'; N 461.91'; W 674.83' & S 396.6' TO BEG 36-1	6.07	6.07	\$13.34
06.036.4000	BUTENHOFF JERALD L & DIANE M	10449 140TH AVE S	BARNESVILLE	MN 56514	36 138 47	SE 1/4 LESS 16.39 AC 36-138-47	140.53	123.35	\$300.47
06.036.4001	CONNELLY MARC M & LESLEY A	11674 120TH AVE S	SABIN	MN 56580	36 138 47	8.65 AC TRACT BEG 1679.47' W, 1387.81' N & 252.79' E OF SE COR 36-138-47	9.02	6.53	\$15.41
06.036.4002	LAURENCE L BUTENHOFF REVOCABLE TRUST	11551 120 ST S	SABIN	MN 56580-9653	36 138 47	BEG 2079.49' N OF SE COR; N 468.31'; W 354.69'; S 338.63' & SE 377.65' TO BEG 36-138	3.00	3.00	\$6.86
06.036.4801	DALY SEAN F & BRENDA R	11717 120TH ST S	BAKER	MN 56513	36 138 47	4.46 AC BEG 1701.16' N OF SE COR OF SEC. 36-138-47; THENCE NW 197.91'; SW 183.1'	3.62	1.12	\$2.39
06.050.0101	DRUSSELL WILLIAM J	9502 90TH ST S	SABIN	MN 56580	22 138 47	SubdivisionName DRUSSELLS SUB LOT 001 Block 001 SubdivisionCd 06050	1.55	1.24	\$2.59
13.029.0100	KEITH & JULIE HANSEN RT	9405 280TH ST S	HAWLEY	MN 56549	29 139 45	NE1/4 29-139-45	97.05	94.46	\$230.74
13.029.0350	THE EKRE FAMILY REVOCABLE LIVING TRUST	26452 50TH AVE S	HAWLEY	MN 56549	29 139 45	N1/2 S1/2 29-139-45	133.40	68.70	\$166.26
13.029.0370	RONALD K & LINDA S EKRE TTEE	3422 190TH ST S	HAWLEY	MN 56549	29 139 45	S1/2 S1/2 LESS 5 AC S1/2 S1/2 29-139-45	127.65	54.65	\$125.16
13.029.2000	WEAVER RICKY	2896 190TH ST S	HAWLEY	MN 56549	29 139 45	NW1/4 29-139-45	94.93	91.30	\$221.11
13.029.4400	BOE BARRETT & IVY	19800 50TH AVE S	HAWLEY	MN 56549	29 139 45	PT SE1/4 SE1/4 BEG 670.04' W OF SE COR; W 572.83', N 380.22', E 572.83' & S 380.22' T	1.20	0.85	\$1.92
13.030.0100	DEUTSCHER ALFRED & DELORES	2401 11TH ST S APT 215	MOORHEAD	MN 56560	30 139 45	FR. N1/2 30-139-45	174.81	15.39	\$35.46
13.030.4000	WEAVER RICKY	2896 190TH ST S	HAWLEY	MN 56549	30 139 45	SE1/4 30-139-45	155.56	0.63	\$1.00
13.031.0150	HARTKE FAMILY RLT	8697 230TH ST N	HAWLEY	MN 56549	31 139 45	FR. N1/2 N1/2 31-139-45	88.44	27.73	\$68.23
13.031.0170	THE EKRE FAMILY REVOCABLE LIVING TRUST	26452 50TH AVE S	HAWLEY	MN 56549	31 139 45	FR. S1/2 N1/2 31-139-45	88.45	82.39	\$201.16
13.031.3000	NATURE CONSERVANCY	1101 RIVER PKWY W #200	MINNEAPOLIS	MN 55415-1291	31 139 45	FR. SW1/4 & W1/2 SE1/4 31-139-45	96.62	25.45	\$61.75
13.031.4800	NATURE CONSERVANCY	1101 RIVER PKWY W #200	MINNEAPOLIS	MN 55415-1291	31 139 45	E1/2SE1/4 31-139-45	80.25	3.67	\$9.13
13.032.1000	EKRE STEPHEN L & DEBORAH E	19453 50TH AVE S	HAWLEY	MN 56549	32 139 45	NE1/4 & E1/2 NW1/4 LESS N16 AC 32-139-45	196.79	81.99	\$198.41
13.03									

Exhibit A - Clay County

PIN	Landowner Name	Landowner Address	Section	Township	Range	Legal Description	GIS Acres	Impacted Acres	Total Annual Charges
16.012.3000	JUDY THOMPSON FISCHER TRUST STATE OF MINNESOTA & (OF CONSERVATION) DEPT OF REV	3249 ALDRICH AVE S MAIL STATION 3340	12	137	45	MINNEAPOLIS MN 55408 ST PAUL MN 55146-3340	163.39	0.44	\$1.08
16.012.4200	THOMPSON JACOB & NATHAN	24367 TWILIGHT LN 15012 230TH ST S	13	137	45	PELICAN RAPIDS MN 56572 BARNESVILLE MN 56514	363.46	49.21	\$120.96
16.013.1600	THOMPSON DANIEL & JUDITH	500 LAFAYETTE RD 14218 230 ST S	13	137	45	ST PAUL MN 55100 BARNESVILLE MN 56514	161.64	0.75	\$2.21
16.013.4700	DEPT OF CONSERVATION & STATE OF MINN	21990 HWY 34 8282 116TH ST SW	14	137	45	BARNESVILLE MN 56514 MOTLEY MN 56466	55.39	52.64	\$128.78
16.014.1000	GILBERTSON ROBERT & KIMBERLY	21990 HWY 34 8282 116TH ST SW	14	137	45	BARNESVILLE MN 56514 MOTLEY MN 56466	18.80	8.86	\$21.87
16.015.1261	JOHNSON DARYL A	21497 140TH AVE S PO BOX 542016	15	137	45	BARNESVILLE MN 56514-9643 OMAHA NE 68154-8016	4.70	0.67	\$1.41
16.015.1300	LYMAN DANIEL J & KAREN A	1427 12TH ST CT 10346 CTY HWY 24	15	137	45	BARNESVILLE MN 56514-9643 WEST FARGO ND 58078	10.56	6.22	\$14.97
16.015.2000	STOUTENBURG LOIS E	8685 BLACK MAPLE DR EDEN PRAIRIE	15	137	45	OMAHA NE 68154-8016 EDEN PRAIRIE MN 55344	160.76	55.36	\$127.32
16.015.3500	LYMAN DELENE	10346 CTY HWY 24 10346 CTY HWY 24	15	137	45	WEST FARGO ND 58078 ROTHSAY MN 56579	95.04	59.24	\$144.42
16.015.3700	RUDH PETER & KARI	8685 BLACK MAPLE DR EDEN PRAIRIE	15	137	45	ROTHSAY MN 56579 EDEN PRAIRIE MN 55344	80.52	3.89	\$9.51
16.016.1000	MCEVERS DOUGLAS W	14442 200TH ST S BARNESVILLE	16	137	45	EDEN PRAIRIE MN 55344 BARNESVILLE MN 56514	158.32	135.22	\$324.46
16.016.2000	GRACE MCEVERS	25726 COUNTY HWY 21 PO BOX 444	16	137	45	BARNESVILLE MN 56514 BARNESVILLE MN 56514	230.41	218.47	\$523.55
16.016.3700	DUBBELS PAUL & JOHN	2349 CTY RD 67 MARSHALL	16	137	45	FERGUS FALLS MN 56537 BARNESVILLE MN 56514	76.11	76.06	\$183.97
16.016.4600	NICKLAY RICHARD	1110 3RD AVE N #904W FARGO	16	137	45	BARNESVILLE MN 56514 FARGO ND 58102-4681	78.73	76.92	\$188.14
16.016.4800	NICHOLS KELLY & CYNTHIA	1110 3RD AVE N #904W FARGO	16	137	45	MARSHALL MN 56258 FARGO ND 58102-4681	78.58	53.20	\$130.72
16.017.0400	MINCH ROGER J	1153 270TH AVE BARNESVILLE	17	137	45	FARGO ND 58102-4681 BARNESVILLE MN 56514	134.87	133.57	\$326.66
16.017.0401	FRIEDERICHS TIMOTHY	1110 3RD AVE N #904W FARGO	17	137	45	FARGO ND 58102-4681 BARNESVILLE MN 56514	25.16	25.12	\$61.13
16.017.1700	MINCH ROGER J	1110 3RD AVE N #904W FARGO	17	137	45	FARGO ND 58102-4681 BARNESVILLE MN 56514	18.11	17.95	\$43.72
16.017.2000	MINCH ROGER J	1110 3RD AVE N #904W FARGO	17	137	45	FARGO ND 58102-4681 BARNESVILLE MN 56514	175.49	44.47	\$102.42
16.017.3200	MILLER LYLE R & BRIGITTE E	3 PECAN RUN WAY OCALA	17	137	45	BARNESVILLE MN 56514 OCALA FL 34472	22.23	19.90	\$47.39
16.018.0200	BARTH BRADLEY & JODY L	14168 HWY 9 S BARNESVILLE	18	137	45	OCALA FL 34472 BARNESVILLE MN 56514	49.44	45.75	\$107.77
16.018.0201	DOCKTER CHRISTOPHER D	14074 HIGHWAY 9 S LINCOLN	18	137	45	BARNESVILLE MN 56514 LINCOLN NE 68516-9318	3.63	0.83	\$1.43
16.018.0202	CHEN ANDREW S & JAMIE	14074 HIGHWAY 9 S LINCOLN	18	137	45	BARNESVILLE MN 56514 LINCOLN NE 68516-9318	10.09	6.14	\$14.73
16.018.1000	J & J HOUGH PARTNERSHIP LLC	10501 S 56TH ST BARNESVILLE	18	137	45	SECTION 18 TOWNSHIP 137 RANGE 045 BARNESVILLE MN 56514	154.79	144.71	\$353.64
16.018.2100	ERICKSON RANDAL G & DENISE A	14072 HWY 9 S BARNESVILLE	7	137	45	BARNESVILLE MN 56514 BARNESVILLE MN 56514	9.86	2.85	\$6.46
16.018.2401	HUGHES GREGORY N & KRISTI S	14170 HWY 9 S BARNESVILLE	18	137	45	BARNESVILLE MN 56514 BARNESVILLE MN 56514	2.94	0.50	\$1.00
16.018.4000	ERDMANN ELAINE	18120 150 AVE S BARNESVILLE	18	137	45	BARNESVILLE MN 56514 BARNESVILLE MN 56514	53.52	53.48	\$127.90
16.018.4200	SCHIEFERT KYLE & PRISCILLA	18133 145 AVE S BARNESVILLE	18	137	45	BARNESVILLE MN 56514-9661 BARNESVILLE MN 56514-9111	9.65	9.64	\$23.66
16.018.4700	ERDMANN RYAN K	19900 110TH AVE S MARSHALL	18	137	45	BARNESVILLE MN 56514-9111 MARSHALL MN 56258	30.04	30.02	\$73.33
16.021.1000	NICHOLS KELLY & CYNTHIA	2349 CTY RD 67 MARSHALL	17	137	45	NE1/4 & E1/2 NW1/4 21-137-45 MARSHALL MN 56258	18.86	7.99	\$14.61
16.022.1000	THOMPSON RONALD & STEPHANIE	PO BOX VAMIC 9003 PRESCOTT	22	137	45	E1/2 NE1/4 22-137-45 PRESCOTT AZ 86313	68.08	24.33	\$59.77
16.022.1600	THOMPSON JACOB, NATHAN & CAMI	21990 HWY 34 BARNESVILLE	22	137	45	W1/2 NE1/4 22-137-45 BARNESVILLE MN 56514	78.43	54.14	\$134.54
16.022.2000	RUDH PETER & KARI	10346 CTY HWY 24 ROTHSAY	22	137	45	W1/2 NE1/4 22-137-45 ROTHSAY MN 56579	111.40	59.05	\$142.83
16.022.2201	DAVIS JODY L	15222 210TH ST S BARNESVILLE	22	137	45	BEG AT NW COR OF SEC 22; S 1244.57'; E 770'; N 1244.57' & W 770' TO BEG. 22-137-45 BARNESVILLE MN 56514	20.71	2.98	\$3.89
16.022.3000	ANDERSON TYANN	22379 HWY 34 S BARNESVILLE	22	137	45	NW1/4 SW1/4, NW1/4SW1/4 LESS 22-137-45 BARNESVILLE MN 56514-9648	1.31	0.62	\$1.48
16.022.4000	THOMPSON JACOB, NATHAN & CAMI	21990 HWY 34 S BARNESVILLE	22	137	45	N1/2 SE1/4 & SW1/4 SE1/4 22-137-45 BARNESVILLE MN 56514	9.52	9.39	\$22.89
16.023.1000	STEVEN B NELSON RLT	30200 310TH ST BIGLOW	23	137	45	NE1/4 LESS 2.32 AC 23-137-45 BIGLOW MN 56117	75.69	66.02	\$162.37
16.023.2000	BARTA JOHN	904 5TH AVE SE BARNESVILLE	23	137	45	NW1/4 & N1/2SW1/4 23-137-45 BARNESVILLE MN 56514	61.73	54.26	\$132.24
16.023.4000	JANSSSEN JERRY D & VICKI L	11689 220TH ST S BARNESVILLE	23	137	45	SE1/4 23-137-45 BARNESVILLE MN 56514	11.23	11.01	\$27.14
16.024.1100	DEPT OF REVENUE	MAIL STATION 3340 ST PAUL	24	137	45	STATE OF MINNESOTA & SCHOOL LAND ST PAUL MN 55146-3340	40.04	0.71	\$1.76
16.024.1400	JOHNSON KEITH R & JANE M	643 BIRCH LN MOORHEAD	24	137	45	MOORHEAD MN 56560 MOORHEAD MN 56560	34.84	4.45	\$10.81
16.024.1401	MUHLNBECK HARLAN	15376 240TH ST S BARNESVILLE	24	137	45	BARNESVILLE MN 56514 BARNESVILLE MN 56514	4.94	2.60	\$6.12
16.024.1600	LARSON GREGORY M & MURIEL K	24367 TWILIGHT LN PELICAN RAPIDS	24	137	45	PELICAN RAPIDS MN 56572 PELICAN RAPIDS MN 56572	201.15	53.07	\$130.62
16.024.2300	JANSSSEN JERRY D	11689 220TH ST S BARNESVILLE	24	137	45	BARNESVILLE MN 56514 BARNESVILLE MN 56514	61.68	60.02	\$146.94
16.024.3000	BEKKERUS MERLYN	23248 34 HWY BARNESVILLE	24	137	45	BARNESVILLE MN 56514 BARNESVILLE MN 56514	23.34	22.31	\$54.42
16.024.4000	GILBERTSON CIRCLE LLP	1520 37TH AVE S FARGO	24	137	45	FARGO ND 58104 FARGO ND 58104	125.07	120.27	\$292.92
16.025.1800	GILBERTSON CIRCLE LLP	1520 37TH AVE S FARGO	25	137	45	FARGO ND 58104 FARGO ND 58104	3.80	3.39	\$7.50
24.002.3600	SHERIDAN JAMES DANIEL & JOHN	4470 ERIN DRIVE #101 ES MEYER FAMILY TRUST	2	138	44	AGAN MN 55122 SAINT CLOUD MN 56304	83.40	7.01	\$4.14
24.002.4200	ES MEYER FAMILY TRUST	6530 46TH AVE SE HAWLEY	2	138	44	SAINT CLOUD MN 56304 HAWLEY MN 56549	25.44	4.07	\$1.85
24.003.1300	HAUGEN MARK A	27481 60TH AVE S HAWLEY	2	138	44	HAWLEY MN 56549 HAWLEY MN 56549	50.21	1.67	\$4.15
24.003.1800	FLOBERG KATHLEEN	3211 36TH AVE S MINNEAPOLIS	3	138	44	MINNEAPOLIS MN 55406 MINNEAPOLIS MN 55406	3.21	0.01	\$1.00
24.003.1802	AAKRE ANDREW T	27296 70TH AVE S HAWLEY	3	138	44	HAWLEY MN 56549-9221 HAWLEY MN 56549	26.15	15.77	\$38.39
24.003.2600	SHERIDAN JAMES & CAROL	27045 60TH ST S HAWLEY	3	138	44	HAWLEY MN 56549 HAWLEY MN 56549	65.97	22.35	\$52.06
24.003.2800	BAER BROS INC	28419 40TH AVE S HAWLEY	3	138	44	LAKE PARK MN 56554 HAWLEY MN 56549-9221	25.46	8.93	\$21.44
24.003.3300	AAKRE ANDREW T	27296 70TH AVE S HAWLEY	3	138	44	HAWLEY MN 56549-9221 HAWLEY MN 56549	111.86	67.37	\$127.82
24.003.3301	AAKRE TIMOTHY G & BARBARA J	26474 70TH AVE S HAWLEY	3	138	44	HAWLEY MN 56549 HAWLEY MN 56549	9.10	4.80	\$8.57
24.003.4100	BURNSIDE JAMIE W	6557 280TH ST S HAWLEY	3	138	44	HAWLEY MN 56549 HAWLEY MN 56549	32.01	19.31	\$21.79
24.003.4101	ANDERSON TONY L	PO BOX 361 HAWLEY	3	138	44	HAWLEY MN 56549 HAWLEY MN 56549	5.83	1.55	\$1.56
24.003.4200	SCHAEFER RICHARD R & MARY SERR	1104 7TH ST N FARGO	3	138	44	FARGO ND 58102 FARGO ND 58102	41.72	20.77	\$41.96
24.003.4800	AAKRE TIMOTHY G & BARBARA J	26474 70TH AVE S HAWLEY	3	138	44	HAWLEY MN 56549 HAWLEY MN 56549	41.16	27.14	\$41.58
24.004.1300	RODKE STEVEN K & MICKIE	5419 HWY 32 S HAWLEY	4	138	44	HAWLEY MN 56549 HAWLEY MN 56549	109.82	105.01	\$175.47
24.004.1800	US FISH & WILDLIFE SERVICE & SERV FED	1 FEDERAL DR FT SNELLING	4	138	44	FT SNELLING MN 55111-4056 FT SNELLING MN 55111-4056	66.82	11.14	\$28.21
24.004.2300	MYHRA JAMES & ILO	900 33RD ST S MOORHEAD	4	138	44	MOORHEAD MN 56560 MOORHEAD MN 56560	71.48	54.61	\$133.92
24.004.3200	BLDG FORT SNELLING	1 FEDERAL DR FT SNELLING	4	138	44	FT SNELLING MN 55111-4056 FT SNELLING MN 55111-4056	37.51	4.04	\$8.58
24.004.3300	AAKRE TIMOTHY G & BARBARA J	26474 70TH AVE S HAWLEY	4	138	44	HAWLEY MN 56549 HAWLEY MN 56549	22.98	22.34	\$50.95
24.004.3301	STATE OF MINNESOTA & DEPT OF REVENUE/PROPTERY TAX	MAIL STATION 3340 ST PAUL	4	138	44	STATE OF MINNESOTA & DEPT OF REVENUE/PROPTERY TAX ST PAUL MN 55146-3340	13.10	4.44	\$12.85
24.004.3800	AAKRE TIMOTHY G & BARBARA J	26474 70TH AVE S HAWLEY	4	138	44	HAWLEY MN 56549 HAWLEY MN 56549	77.47	60.59	\$137.63
24.004.4600	AAKRE TIMOTHY G & BARBARA J	26474 70TH AVE S HAWLEY	4	138	44	HAWLEY MN 56549 HAWLEY MN 56549	77.72	56.60	\$137.01
24.004.4800	AAKRE TIMOTHY G & BARBARA J	26474 70TH AVE S HAWLEY	4	138	44	HAWLEY MN 56549 HAWLEY MN 56549	77.97	54.21	\$131.67
24.005.1300	US FISH & WILDLIFE SERVICE	5600 AMERICAN BLVD STE 990 BLOOMINGTON	5	138	44	BLOOMINGTON MN 55437-1173 BLOOMINGTON MN 55437-1173	80.45	80.41	\$196.38
24.005.1400	US FISH & WILDLIFE SERVICE	5600 AMERICAN BLVD STE 990 BLOOMINGTON	5	138	44	BLOOMINGTON MN 55437-1173 BLOOMINGTON MN 55437-1173	31.76	22.59	\$55.70
24.005.1401	ZEHRE JACOB J	6341 HWY 32 S HAWLEY	5	138	44	HAWLEY MN 56549 HAWLEY MN 56549	6.76	3.36	\$8.10
24.005.1500	US FISH & WILDLIFE SERVICE	5600 AMERICAN BLVD STE 990 BLOOMINGTON	5	138	44	BLOOMINGTON MN 55437-1173 BLOOMINGTON MN 55437-1173	72.09	64.86	\$158.82
24.005.2500	BJORNDAHL THOMAS M & NANCY	24669 60TH AVE S HAWLEY	5	138	44	HAWLEY MN 56549 HAWLEY MN 56549	73.94	54.04	\$130.49
24.005.2700	US FISH & WILDLIFE SERVICE	5600 AMERICAN BLVD STE 990 BLOOMINGTON	5	138	44	BLOOMINGTON MN 55437-1173 BLOOMINGTON MN 55437-1173	120.71	97.28	\$236.59
24.005.3600	LEHRKE DAN J	25806 80TH AVE S HAWLEY	5	138	44	HAWLEY MN 56549 HAWLEY MN 56549	77.64	76.40	\$183.57
24.005.4100	LEHRKE DAN J	25806 80TH AVE S HAWLEY	5	138	44	HAWLEY MN 56549 HAWLEY MN 56549	38.46	33.48	\$82.11
24.005.4200	LEHRKE DAN J	25806 80TH AVE S HAWLEY	5	138	44	HAWLEY MN 56549 HAWLEY MN 56549	40.67	40.65	\$99.40
24.005.4300	NOREEN DANIEL L & SARA L	537 225TH ST N HAWLEY	5	138	44	HAWLEY MN 56549 HAWLEY MN 56549	39.68	39.66	\$96.97
24.005.4400	STRAFELDA NICOLE	2322 HILLCREST LN HAWLEY	5	138	44	HAWLEY MN 56549 HAWLEY MN 56549	37.52	37.22	\$89.26

Exhibit A - Clay County

PIN	Landowner Name	Landowner Address	Section	Township	Range	Legal Description	GIS Acres	Impacted Acres	Total Annual Charges
24.011.3301	BOHACH CAROLINE	28040 78TH AVE S	HAWLEY	MN 56549	11 138 44	3.9 AC IN LOT 6 & NLY 5.14 AC OF SW1/4 SW1/4 LESS E .77 AC 11-138-44	6.73	1.09	\$1.00
24.011.3302	RODKE STEVEN K & MICKIE	5419 HWY 32 S	HAWLEY	MN 56549	11 138 44	PT SE1/4 SW1/4 & PT SW1/4 SW1/4 OF SEC 11 & PT NE1/4NW1/4 OF SEC 14 BEG 2677.1	80.07	52.15	\$124.83
24.011.3400	BARKER DAVID A & PAMELA G	28240 78 AVE S	HAWLEY	MN 56549-8978	11 138 44	PT OF GOVT LT 5 & PT OF SW1/4SW1/4 BEG AT SW COR OF GOVT LT 5, E216.24', NE84.3	19.42	0.56	\$1.00
24.011.3401	BOEDIGHEIMER BRUCE M	28236 78TH AVE S	HAWLEY	MN 56549	11 138 44	W 4.70 AC OF GOVT LOT 5 11-138-44	4.53	0.21	\$1.00
24.011.4100	BEAUDINE MICHAEL J & MARGARET	14188 TURTLE LAKE RD SW	LAKE PARK	MN 56554	11 138 44	NE1/4 SE1/4, SE1/4 NE1/4 & GOVT LOT 3 & 24.5 AC IN GOVT LT 4 & IN SW1/4SE1/4	135.50	57.45	\$91.71
24.011.4300	STROM ANDREW & SUZANNE	28604 78TH AVE S	HAWLEY	MN 56549	11 138 44	15.6 AC IN W1/2 SE1/4 11-138-44	14.80	0.51	\$1.00
24.011.4301	RODKE STEVEN K & MICKIE	5419 HWY 32 S	HAWLEY	MN 56549	11 138 44	PT SW1/4 SE1/4 BEG 1338.54' W OF SE COR OF SEC; W1338.54' TO S1/4 COR, N1059.70	28.94	2.32	\$2.81
24.011.4400	ANDERSON DANNY D & KERRI L	28908 80TH AVE S	HAWLEY	MN 56549	11 138 44	SE1/4 SE1/4 LESS 5.22 AC 11-138-44	31.98	10.64	\$23.61
24.011.4500	PETERSON DIANE	7827 290TH ST S	HAWLEY	MN 56549	11 138 44	PT SE1/4SE1/4 BEG 911.86' N & 33.02' W OF SE COR, W475.78', N475.78', E508.81', & S4	4.77	4.42	\$10.74
24.012.3000	AAKRE DWIGHT G	7612 290TH ST S	HAWLEY	MN 56549	12 138 44	SW1/4 LESS 8.52 AC & 1.45 AC FOR RD 12-138-44	96.85	56.28	\$128.34
24.012.3001	NELSON RICHARD & STEPHANIE	29300 80TH AVE S	HAWLEY	MN 56549	12 138 44	PT SW1/4 BEG 1576.08' E, 828.15' N & 254.29' NE OF SW COR; N500.01', NW443.89', E5	5.22	0.73	\$1.52
24.013.2200	PETERSON SHIRLEY A	906 COUNTRYSIDE MH CT	FARGO	ND 58103	13 138 44	NW1/4 NW1/4 & N .30 AC OF SW1/4 NW1/4 LESS .80 AC FOR RD 13-138-44	51.18	17.43	\$39.73
24.013.2800	GARY KNISH FAMILY TRUST	8200 W 235TH ST	BELLE PLAINE	MN 56011	13 138 44	E1/2 NW1/4 LESS 1.49 AC RD S1/2 S1/2 SW1/4 NW1/4 & LOTS 2, 3 & 5 LESS 1AC TO CH	4.24	1.18	\$2.07
24.014.1100	PETERSON SHIRLEY A	906 COUNTRYSIDE MH CT	FARGO	ND 58103	14 138 44	NE1/4 NE1/4 LESS .24 AC FOR RD 14-138-44	40.41	4.20	\$8.76
24.014.1600	GARY KNISH FAMILY TRUST	8200 W 235TH ST	BELLE PLAINE	MN 56011	14 138 44	W1/2 NE1/4 & SE1/4 NE1/4 14-138-44	121.92	0.15	\$1.00
24.014.2200	JOHNSON ANDREW D & EMILIE M	8130 280TH ST S	HAWLEY	MN 56549	14 138 44	NW1/4 NW1/4 LESS 1.90 AC 14-138-44	37.29	0.99	\$2.28
24.014.2201	JOHNSON ANDREW D & EMILIE M	8130 280TH ST S	HAWLEY	MN 56549	14 138 44	PT SW1/4 NW1/4 BEG 613.54' S OF NW COR OF SEC, SE 134.66', NE126.29', SE 210.47',	1.47	0.37	\$1.00
24.014.2300	WALSTROM MARK & DENETT	PO BOX 1045	HAWLEY	MN 56549	14 138 44	S3/4 SW1/4 LESS 1.90 AC 14-138-44	29.43	0.02	\$1.00
24.014.3100	LOTTIE RAYMOND	8692 280TH ST S	HAWLEY	MN 56549	14 138 44	NE1/4 SW1/4 & NW1/4 SE1/4 & LOT 2 14-138-44	125.94	2.49	\$5.53
24.014.4300	RUDE TIMOTHY	28562 90TH AVE S	HAWLEY	MN 56549	14 138 44	SW1/4 SE1/4 & LOT 3 LESS RD 14-138-44	78.18	0.44	\$1.00
24.015.1001	STATE OF MINNESOTA & DEPT OF REVENUE/PROPERTY TAX	MAIL STATION 3340	ST PAUL	MN 55146-3340	15 138 44	1.1 AC FROM E LINE TO LAKE 15-138-44	0.67	0.15	\$1.00
24.015.1002	GRANRUD DOROTHY	3112 CROFT DR	ST ANTHONY VILLAGE	MN 55418	15 138 44	LOT 3 LESS 3.26 AC & LESS GRANRUDS 1ST SUB 15-138-44	18.35	3.30	\$4.46
24.015.1201	GRANRUD RICHARD & GREGORY	27804 82ND AVE S	HAWLEY	MN 56549	15 138 44	E1/2 OF LOT 4 15-138-44	10.48	1.16	\$2.07
24.015.1202	STECKLER JEFFREY & DANIELLE	27606 82ND AVE S	HAWLEY	MN 56549	15 138 44	10.20 AC IN W1/2 OF LOT 4 15-138-44	9.65	1.01	\$2.72
24.015.1400	PESOLA RUSSELL & DENISE	8341 280TH ST S	HAWLEY	MN 56549	15 138 44	LOT 2 15-138-44	10.65	0.63	\$1.00
24.015.2000	BARRY & BETTY LURA IRREVOCABLE TRUST	406 TURLT LAKE RD	HAWLEY	MN 56549	15 138 44	LOTS 5, 6 & 7 LESS 41.27 AC 15-138-44	74.88	43.23	\$103.64
24.015.2001	THAYER NATHAN L & MEGAN J	27372 82ND AVE S	HAWLEY	MN 56549	15 138 44	3.32 AC IN GOVT LOT 5 15-138-44	3.32	1.06	\$2.37
24.015.2002	LURA SHAWN	27176 82ND AVE S	HAWLEY	MN 56549-8980	15 138 44	3.21 AC OF GOVT LOT 6 BEG 33.69' NE, 1226.14' SW & 39.24' NW OF MOST WLY COR	3.48	1.97	\$4.57
24.015.2400	ELLINGSOON CHRISTOPHER & ERIN	27371 82ND AVE S	HAWLEY	MN 56549	15 138 44	10.20 AC IN GOVT LT 7, BEG AT MOST WESTERLY COR OF L-M OAKSHORE ACRES, SE ALC	11.03	7.95	\$16.54
24.015.3100	BRUNS ROBERT J & LORRAINE C	27497 88TH AVE S	HAWLEY	MN 56549	15 138 44	LOT 9 15-138-44	11.40	1.90	\$4.81
24.015.3200	JOHNSON ANDREW HB & HEIDI J	PO BOX 309	HAWLEY	MN 56549	15 138 44	NW1/4 SW1/4 LESS 7 AC TRACT 15-138-44	2.79	7.17	\$17.06
24.015.3201	JOHNSON ANDREW HB & HEIDI J	PO BOX 309	HAWLEY	MN 56549	15 138 44	7 AC TRACT IN GOVT LOT 8 BEG W1/4 COR; S77.01', SE'LY 300.69', E514.99', S542.55', E-	7.17	1.91	\$4.66
24.015.3400	NELSON NELS C & DOLORES	1520 HARTFORD ST APT 206	HAWLEY	MN 56549	15 138 44	PT SE1/4 SW1/4 & PT GOVT LOT 10 BEG 1288.12' E OF SW1/4 COR; E904.35', N385.12', \	4.87	1.27	\$1.41
24.015.3401	ROGNE DUSTIN B	120 LINDSEY CT	MAPLETON	ND 58059	15 138 44	1.84 AC TRIANG. TRACT IN GOVT LOT 10 15-138-44	0.34	0.21	\$1.00
24.015.4400	MARTIN NATHAN & KATIE	27770 90TH AVE S	HAWLEY	MN 56549	15 138 44	LOT 11, LESS .91 AC; SATHER'S SUB-DIV & LESS RD 15-138-44	17.58	5.23	\$10.94
24.016.1800	BARRY & BETTY LURA IRREVOCABLE TRUST	406 TURLT LAKE RD	HAWLEY	MN 56549	16 138 44	LOTS 1 & 4 16-138-44	39.72	17.24	\$40.93
24.016.2100	ANDERSON VIOLET A	26280 82ND AVE S	HAWLEY	MN 56549	16 138 44	NE1/4 NW1/4 & LOT 2 16-138-44	106.24	38.59	\$94.14
24.016.2200	LEHMANN JAMES E	26200 82ND AVE S	HAWLEY	MN 56549	16 138 44	NW1/4 NW1/4 LESS HWY & LESS 6.92 AC 16-138-44	29.96	29.06	\$68.67
24.016.2201	KLOOS AARON & CRYSTAL	26070 82ND AVE S	HAWLEY	MN 56549	16 138 44	PT NW1/4 NW1/4 BEG 194.38' E OF SW COR OF NW1/4 NW1/4, N615', E490', S615' & V	6.40	5.89	\$13.15
24.016.2400	MICKELSON DWIGHT E	402 9TH ST S	MOORHEAD	MN 56560	16 138 44	SE1/4 NW1/4 16-138-44	38.70	11.89	\$26.73
24.016.3100	MICKELSON DWIGHT E	402 9TH ST S	MOORHEAD	MN 56560	16 138 44	NE1/4 SW1/4 16-138-44	6.36	0.95	\$2.33
24.016.3200	MICKELSON DWIGHT E	402 9TH ST S	MOORHEAD	MN 56560	16 138 44	NW1/4 SW1/4 & SW1/4 NW1/4 LESS 1.74 AC HWY 16-138-44	40.75	25.79	\$59.50
24.016.4200	MICKELSON DWIGHT E	402 9TH ST S	MOORHEAD	MN 56560	16 138 44	NW1/4 SE1/4 & LOT 3 16-138-44	17.31	2.40	\$5.57
24.016.4700	BARRY & BETTY LURA IRREVOCABLE TRUST	406 TURLT LAKE RD	HAWLEY	MN 56549	16 138 44	S1/2 SE1/4 & NE1/4 SE1/4 LESS RD 16-138-44	5.95	5.76	\$14.23
24.017.1600	HASBROUCK ANGELA	2326 39TH ST S	MOORHEAD	MN 56560	17 138 44	W1/2 NE1/4 & E1/2 NE1/4 NW1/4 17-138-44	99.13	95.86	\$230.81
24.017.1800	LEHRKE DAN J	25806 80TH AVE S	HAWLEY	MN 56549	17 138 44	E1/2 NE1/4 LESS 1.64 AC HWY 17-138-44	75.25	74.95	\$182.33
24.017.2200	TRUST	604 7TH AVE SE	BARNESVILLE	MN 56514	17 138 44	NW1/4 NW1/4 & W1/2 NE1/4 NW1/4 LESS E 20 FT 17-138-44	56.83	47.43	\$113.24
24.017.2300	ANDERSON GLENN L & DEBRA L	8244 250TH ST S	HAWLEY	MN 56549	17 138 44	SW1/4 NW1/4 LESS NW1/4 SW1/4 NW1/4 & NW1/4 SW1/4 17-138-44	67.97	57.32	\$135.53
24.017.2301	ANDERSON GLENN L & DEBRA L	8244 250TH ST S	HAWLEY	MN 56549	17 138 44	NW1/4 SW1/4 NW1/4 17-138-44	9.33	8.21	\$19.16
24.017.2400	HASBROUCK ANGELA	2326 39TH ST S	MOORHEAD	MN 56560	17 138 44	SE1/4 NW1/4 & E 20 FT OF W1/2 NE1/4 NW1/4 17-138-44	40.81	40.65	\$99.46
24.017.3100	KAREN L NELSON REVOCABLE TRUST	3905 STONE BROOKE CIR	AMES	IA 50010-4147	17 138 44	NE1/4 SW1/4, NW1/4 SE1/4 & E1/2 SE1/4 LESS 1.18 AC HWY & LESS 8.10 AC 17-138-44	142.18	135.35	\$330.36
24.017.3101	SPLOSKOWSKI STEVEN & MARY	8701 HWY 32 S	HAWLEY	MN 56549	17 138 44	BEG. 1097.87' N OF SE COR; W 473.42', N 785.55', E473.42' & S 785.55' TO BEG 17-138-	1.40	1.12	\$2.37
24.017.3700	TRUST	604 7TH AVE SE	BARNESVILLE	MN 56514	17 138 44	S1/2 SW1/4 & SW1/4 SE1/4 LESS 11 AC 17-138-44	101.05	100.72	\$243.41
24.017.4301	SPILLUM MICHAEL & CAROL	2304 W SLEIGH CREEK TRL	SIoux FALLS	SD 57108	17 138 44	BEG AT S1/4 COR; E 1297.41', N 369.30', W 1298.69' & S369.30' TO BEG 17-138-44	9.51	7.15	\$17.48
24.018.1500	PERKINS MATTHEW D & CHERYL C	8247 250TH ST S	HAWLEY	MN 56549	18 138 44	N1/2 NE1/4 18-138-44	77.91	69.24	\$166.36
24.018.1700	JETVIG SCOTT & KRISTY	PO BOX 220	HAWLEY	MN 56549	18 138 44	NE1/4 SE1/4, SE1/4 NE1/4 LESS 38.52 AC; E1/2 SW1/4 NE1/4; E1/2 W1/2 SW1/4 NE1/4;	85.39	83.08	\$203.23
24.018.1701	PERKINS MATTHEW D & CHERYL C	8247 250TH ST S	HAWLEY	MN 56549	18 138 44	38.52 AC BEG AT NE COR OF S1/2 NE1/4 18-138-44	37.61	26.96	\$65.12
24.018.2600	ROBERTSON FAMILY RL	8466 240TH ST S	HAWLEY	MN 56549	18 138 44	FR W1/2 NW1/4 18-138-44	75.31	26.59	\$64.86
24.018.2800	TRUST	604 7TH AVE SE	BARNESVILLE	MN 56514	18 138 44	E1/2 NW1/4; SW1/4 SE1/4; S1/2 NW1/4 SE1/4; W1/2 W1/2 SW1/4 NE1/4; W1/2 W1/2	154.14	111.84	\$273.17
24.018.3000	EMERSON DAVID & BRENDA	8672 240TH ST S	HAWLEY	MN 56549	18 138 44	FR. SW1/4 18-138-44	151.15	88.02	\$213.39
24.018.4400	MICKELSON CHAD J & MELISSA J	24778 90TH AVE S	HAWLEY	MN 56549	18 138 44	PT OF S 808' OF SE1/4 SE1/4 W OF A LINE BEG 847.29' W OF SE COR OF SEC; NE111.90',	8.23	4.33	\$9.56
24.018.4401	TRUST	604 7TH AVE SE	BARNESVILLE	MN 56514	18 138 44	SE1/4 SE1/4 LESS 9.55 AC 18-138-44	28.64	27.40	\$66.72
24.019.1100	SWENSON FAMILY RL	10185 250TH ST S	HAWLEY	MN 56549	19 138 44	NE1/4 NE1/4 LESS 10.90 AC 19-138-44	26.65	26.41	\$63.36
24.019.1200	TRUST	604 7TH AVE SE	BARNESVILLE	MN 56514	19 138 44	NW1/4 NE1/4 & E1/2 NE1/4 NW1/4 19-138-44	57.21	20.56	\$48.60
24.019.1700	SWENSON FAMILY RL	10185 250TH ST S	HAWLEY	MN 56549	19 138 44	S1/2 NE1/4 LESS 8.15 AC 19-138-44	71.37	40.60	\$99.38
24.019.1800	WOOD MICHAEL	9281 250TH ST S	HAWLEY	MN 56549	19 138 44	BEG 1181.52' S OF NE COR OF SEC 19; S 568.48', NW 864.74', NW 139.11', NE 383.42' &	9.48	8.20	\$19.45
24.019.1801	KRUMM FELIX K & ARVETTA S	8440 112TH AVE SE	OAKES	ND 58474	19 138 44	PT E1/2 NE1/4 BEG 1750' S, 864.74' NW & 139.11' NW OF NE COR OF SEC; NE383.42', N	8.85	6.82	\$16.90
24.019.2300	EMERSON ROBERT M FLATEN & B	2926 EAGLE DR	MOORHEAD	MN 56560	19 138 44	SW1/4 NW1/4 19-138-44	37.51	29.06	\$68.85
24.019.2400	DAVID & ALINE FLATEN	PO BOX 441	HAWLEY	MN 56549-0441	19 138 44	SE1/4 NW1/4 & W1/2 NE1/4 NW1/4 19-138-44	59.23	9.94	\$24.17
24.019.2600	DAVID & ALINE FLATEN	PO BOX 441	HAWLEY	MN 56549-0441	19 138 44	NW1/4 NW1/4 19-138-44	35.39	21.75	\$49.74
24.019.3200	EMERSON ROBERT M FLATEN & B	2926 EAGLE DR	MOORHEAD	MN 56560	19 138 44	NW1/4 SW1/4 19-138-44	37.70	8.27	\$18.19
24.019.3300	JOSEPH & LAUREN SWENSON FAMILY RL	10185 250TH ST S	HAWLEY	MN 56549	19 138 44	LOT 4 19-138-44	36.60	32.04	\$76.73
24.019.3800	TRUST	604 7TH AVE SE	BARNESVILLE	MN 56514	19 138 44	E1/2 SW1/4 LESS 7.29 AC 19-138-44	71.80	68.67	\$167.41
24.019.3801	FLATEN DARNELL D	24394 100TH AVE S	HAWLEY	MN 56549	19 138 44	7.29 AC BEG 2054.12' E & 1189.62' NE OF SW COR 19-138-44	7.29	6.40	\$14.77
24.019.4500	GRANT RUTH	1606 6TH ST S	MOORHEAD						

Exhibit A - Clay County

PIN	Landowner Name	Landowner Address	Section	Township	Range	Legal Description	GIS Acres	Impacted Acres	Total Annual Charges
24.027.1401	HISTORICAL AND CULTURAL SOCIETY OF CLAY COUNTY	202 1ST AVE N	27			1.37 AC BEG 2 RODS W & 44.5 RDS N OF SE COR OF NE1/4 27-138-44	0.14	0.10	\$1.00
24.027.1402	ERDMANN WALKER R	27900 102ND AVE S	27			PT SE1/4 NE1/4 BEG 475.50' N & 199.49' W OF E1/4 COR; W523.99', N269.59', E520.09'	2.60	1.60	\$3.68
24.027.1403	ERDMANN KELLY S & MELISSA R	549 HAMPTON DR W	27	138	44	PT OF GOVT LOT 1 BEG 475.50' N & 723.48' W OF E1/4 COR; N299.60', W596.48', S22	1.10	0.66	\$1.64
24.027.2150	W MN STEAM THRESHERS REUNION	PO BOX 627	27	138	44	NW1/4 NE1/4; NE1/4 NW1/4 LESS 2.34 AC; N30 AC OF NW1/4 NW1/4 & .54 AC OF GOV	24.89	14.35	\$31.54
24.027.2302	GRONG EVANGELICAL CHURCH	PO BOX 952	27	138	44	.31 AC OF SW1/4 NW1/4 NW1/4 27-138-44	1.83	1.31	\$2.92
24.027.2600	HANSON LYNN & DIANE M	27491 102ND AVE S	27	138	44	NW1/4 NW1/4 LESS N 30 AC, SW1/4 NW1/4 LESS 7.37 AC, LT 3 & 2.34 AC IN NE1/4 NW:	78.62	63.76	\$152.27
24.027.2601	HANSON CORY L & REBECCA A	10300 HWY 32 S	27	138	44	PT SW1/4 NW1/4 BEG 1298.23' N OF W1/4 COR, E 360.25', S 686.56', W 360.22' & N 68'	4.62	0.71	\$1.57
24.027.3000	MINCH ROGER J	1110 3RD AVE N #904W	27	138	44	SW1/4 LESS 55.34 AC & LESS 1.56 AC HWY 27-138-44	91.82	86.65	\$211.68
24.027.3002	SCHUMANN JAMES & SHERRY	10622 HWY 32 S	27	138	44	PT NW1/4 SW1/4 BEG 584.30' S NW1/4 SW1/4; E402.74', S216', E109.43', S179.76', W5	3.42	2.72	\$6.67
24.027.3201	NELSON JOSHUA D	10542 HWY 32 S	27	138	44	BEG AT INT HWY 32 & N LINE OF SW1/4; E 785', S 500', W285', S299.87', W109.43', N21	8.15	4.44	\$10.30
24.027.3202	TUTON COLIN J	10610 HWY 32 S	27	138	44	BEG AT INTER HWY #32 & 341.62' S OF N LINE OF SW1/4, S242.38', E 240', N 240.39' &	0.97	0.76	\$1.92
24.027.3400	MINCH ROGER J	1110 3RD AVE N #904W	27	138	44	PT OF SW1/4 CONT 42 AC LYING SE'LY OF SAID SW1/4 27-138-44	44.72	34.67	\$84.92
24.027.4100	SCHATZ GRETCHEN	3423 22ND ST S	27	138	44	GOV'T LOT 6 27-138-44	19.43	2.91	\$6.93
24.027.4300	BANG FAMILY REVOCABLE LIVING TRUST	10944 280TH ST S	27	138	44	SW1/4 SE1/4 & LOT 5 27-138-44	56.02	37.25	\$91.13
24.027.4400	BANG FAMILY REVOCABLE LIVING TRUST	10944 280TH ST S	27	138	44	SE1/4 SE1/4 27-138-44	37.20	32.32	\$79.15
24.028.0350	BERGSEID JOHN C	25667 110TH AVE S	28	138	44	N1/2 S1/2 LESS 2.72 AC & .49 AC HWY 28-138-44	155.42	136.48	\$330.64
24.028.1100	LIVDAHL WILLIAM P	10165 MN HWY 32 S	28	138	44	PT NE1/4 NE1/4 BEG 142.58' S NE1/4 COR; S736.13', NW'LY 463.17', SW179.45', NW45'	10.06	3.30	\$7.30
24.028.1101	MALAKOWSKY DANIEL PAUL	10245 MN HWY 32 S	28	138	44	PT NE1/4 NE1/4 BEG 1126.25' S NE1/4 COR; S195.11', W335', N195.11' AND E335' TO P	1.20	1.20	\$2.85
24.028.1400	NELSON PAUL A	26972 103RD AVE S	28	138	44	PT OF SE1/4 NE1/4; W 200.55', N 220.05', E 200.32' & S223.56' TO BEG 28-138-44	0.82	0.58	\$1.62
24.028.1401	GRABINGER BRANDON & AMANDA	2333 56TH AVE S	28	138	44	BEG. 768.2' N OF SE COR OF NE1/4, W 190', S 140', E 190' & N 140' TO BEG 28-138-44	0.33	0.18	\$1.00
24.028.1402	ROLLAG LUTHERAN CHURCH	10501 HWY 32 S	28	138	44	4.45 AC IN SE1/4 NE1/4 28-138-44 (ACRES DETERMINED BY GIS)	3.89	3.87	\$9.39
24.028.1403	MCCINTYRE BENJAMIN	10293 HWY 32 S	28	138	44	BEG AT NE COR OF S1/2 NE1/4; W 463.2', S 519', E 463.2' & N 519' TO BEG. LESS 2.24 AC	3.70	3.69	\$9.55
24.028.1500	THOMPSON NATHAN & JACOB	21990 HWY 34	28	138	44	N1/2 NE1/4 LESS HWY & LESS 12.68 AC IN NE1/4 NE1/4 28-138-44	65.71	51.81	\$126.60
24.028.1700	THOMPSON JACOB & NATHAN	21990 HWY 34	28	138	44	S1/2 NE1/4 LESS TRACTS 28-138-44	57.53	55.99	\$136.09
24.028.1701	BRISBOIS MATTHEW & KATHRYN	26704 103RD AVE S	28	138	44	BEG 892.20' W OF NE COR OF S1/2 NE1/4; S 30 RODS, W 53RODS, N 30 RODS & E 53 RO	9.00	2.18	\$5.62
24.028.2000	THOMPSON JACOB D & NATHAN A	21990 HWY 34	28	138	44	NW1/4 28-138-44	155.59	74.43	\$174.78
24.028.3300	FORSBERG GARY	26509 110TH AVE S	28	138	44	SW1/4 SW1/4 28-138-44	38.72	16.58	\$39.04
24.028.4101	JOHNSON KENNETH L	10507 HWY 32 S	28	138	44	A TRACT 396' E & W BY 148.5' N & S IN NE1/4 SE1/4, CONT. 1.35 AC 28-138-44	1.14	0.50	\$1.18
24.028.4102	ADRIAN ADAM & ANNE	10715 HWY 32 S	28	138	44	PT NE1/4 SE1/4 BEG AT SE COR OF N1/2 SE1/4; N189.75', W313.50', S189.75' & E313.50	1.07	0.61	\$1.60
24.028.4300	NYGAARD ANNETTE M	805 20TH ST N	28	138	44	10 AC SW1/4 SE1/4 BEG 290' E OF S1/4 COR; N765', E570', S765' AND W570' TO POB 28	9.61	5.44	\$12.13
24.028.4400	TRUST	604 7TH AVE SE	28	138	44	SE1/4 SE1/4 LESS HWY 28-138-44	37.15	34.50	\$84.12
24.028.4700	FORSBERG GARY	26509 110TH AVE S	28	138	44	SE1/4 SW1/4 & PT SW1/4 SE1/4 BEG S1/4 COR; E860' N765', W570', N552.73', W290' AI	69.09	30.32	\$73.83
24.029.1500	BERGSEID JOHN C	25667 110TH AVE S	29	138	44	N1/2 NE1/4 & E1/2 NW1/4 LESS 5.16 AC 29-138-44	155.90	139.24	\$340.65
24.029.1501	FUCHS JAMES A	10207 260TH ST S	29	138	44	5.16 AC IN N1/2 OF NE1/4 BEG 70' N OF E1/4 COR OF NE1/4; W450', N 500', E 450' & S	4.98	2.96	\$6.70
24.029.1700	BERGSEID JOHN	25667 110TH AVE S	29	138	44	S1/2 NE1/4 LESS 1.12 AC 29-138-44	78.95	77.57	\$189.50
24.029.2200	JOSEPH & LAUREN SWENSON FAMILY RL	10185 250TH ST S	29	138	44	NW1/4 NW1/4 29-138-44	39.99	38.28	\$93.33
24.029.3000	BERGSEID JOHN C	25667 110TH AVE S	29	138	44	SW1/4; SE1/4 SE1/4 & SW1/4 NW1/4 29-138-44	233.17	195.11	\$470.49
24.029.4400	BERGSEID JOHN	25667 110TH AVE S	29	138	44	SW1/4 SE1/4 29-138-44	38.49	38.01	\$91.68
24.029.4500	THOMPSON JACOB & NATHAN	21990 HWY 34	29	138	44	N1/2 SE1/4 & 1.12 IN S1/2 NE1/4 29-138-44	78.79	61.43	\$149.75
24.030.1600	JOSEPH & LAUREN SWENSON FAMILY RL	10185 250TH ST S	30	138	44	W1/2 NE1/4 30-138-44	80.09	80.05	\$195.11
24.030.1800	JOSEPH & LAUREN SWENSON FAMILY RL	10185 250TH ST S	30	138	44	E1/2 NE1/4 LESS PT E1/2 NE1/4 BEG 832.19' S OF NE1/4 COR; S488.43', W538.48', N488	71.22	69.21	\$169.65
24.030.1801	JOSEPH & LAUREN SWENSON FAMILY RL	10185 250TH ST S	30	138	44	PT E1/2 NE1/4 BEG 832.19' S OF NE1/4 COR; S488.43', W538.48', N488.92' & E549.17' T	5.51	5.51	\$13.46
24.030.2000	SWENSON DAVID & WANDA	705 WESTGATE CIR	30	138	44	FR. NW1/4 LESS W 548' OF N686' 30-138-44	148.19	146.18	\$348.57
24.030.2001	SWENSON ARMAND J & WINONA	10018 240TH ST S	30	138	44	W 548' OF N 686' OF NW1/4 30-138-44	8.21	8.20	\$18.09
24.030.3000	BLAKEWAY FAMILY RL	PO BOX 189	30	138	44	FR. SW1/4 LESS SW1/4 SW1/4 30-138-44	117.39	110.81	\$270.85
24.030.3300	LIEN STEVEN & DEBRA	24148 110TH AVE S	30	138	44	SW1/4 SW1/4 (GOV'T LOT 4) LESS 5 AC 30-138-44	32.46	30.45	\$72.33
24.030.3301	LIEN BRETT	10836 240TH ST S	30	138	44	PT SW1/4 SW1/4 BEG 802.59' N OF SW COR; N408.65', E532.98', S408.65' & W532.98' T	4.83	4.83	\$10.73
24.030.4000	SWENSON DAVID & WANDA	705 WESTGATE CIR	30	138	44	SE1/4 30-138-44	154.92	148.20	\$361.28
24.031.0400	REISER JAN	4158 FURNBERG PL S	31	138	44	E1/2 & E1/2 SE1/4 SW1/4 31-138-44	329.12	131.21	\$314.48
24.031.2500	DUNHAM LESLIE & JOANNE	11114 240TH ST S	31	138	44	FR N1/2 NW1/4 31-138-44	76.25	46.57	\$107.49
24.031.3100	NELSON BRUCE ANTHONY & JULIE ANN	2606 140TH ST	31	138	44	NE1/4 SW1/4 & SE1/4 NW1/4 & LOTS 2 & 3 31-138-44	157.23	77.21	\$187.64
24.031.3300	DEPT OF CONSERVATION & STATE OF MINN	500 LAFAYETTE RD	31	138	44	W1/2 SE1/4 SW1/4 & LOT 4 31-138-44	56.70	0.16	\$1.00
24.032.1000	BERGSEID JOHN C	25667 110TH AVE S	32	138	44	NE1/4 32-138-44	158.38	150.23	\$363.27
24.032.2000	DUNHAM BRIAN L & REBECCA M	11145 240TH ST S	32	138	44	NW1/4 LESS 28.65 AC 32-138-44	129.07	128.62	\$309.66
24.032.2100	ANDERSEN ROGER	25315 110TH AVE S	32	138	44	PT NE1/4 NW1/4 BEG AT N1/4 COR; W1162.96', S1248.86', NE1341.49' & N607.95' TO P	25.77	19.86	\$45.81
24.032.3000	SWENSON JONATHAN & MEGAN	24742 110 AVE S	32	138	44	SW1/4 32-138-44	157.54	79.18	\$182.63
24.032.4000	BANG FAMILY REVOCABLE LIVING TRUST	10944 280TH ST S	32	138	44	SE1/4 32-138-44	156.34	134.42	\$328.49
24.033.0100	FORSBERG GARY	26509 110TH AVE S	32	138	44	PT NE1/4 NW1/4 & NW1/4 NE1/4 BEG 30' E OF N1/4 COR; E 66.03', S 569.84', SE199.24'	3.17	2.13	\$4.44
24.033.1100	BERGSEID JOHN	25667 110TH AVE S	33	138	44	NE1/4 NE1/4 LESS .71 AC HWY 33-138-44	37.80	33.25	\$80.09
24.033.1700	NELSON JOANNE E	9668 HWY 32 S	33	138	44	S1/2 NE1/4 LESS 1.35 AC HWY 33-138-44	79.66	67.70	\$165.53
24.033.2100	FORSBERG GARY	26509 110TH AVE S	33	138	44	NE1/4 NW1/4 LESS 3.22 AC & NW1/4 NE1/4	76.40	51.78	\$119.61
24.033.2600	FORSBERG GARY	26509 110TH AVE S	33	138	44	W1/2 NW1/4 & SE1/4 NW1/4 33-138-44	121.09	107.31	\$262.30
24.033.3200	FORSBERG GARY	26509 110TH AVE S	33	138	44	NW1/4 SW1/4 33-138-44	40.63	32.53	\$79.51
24.033.3300	HERBRANSON DAVID C & JOANNE	12402 260TH ST S	33	138	44	SW1/4 SW1/4 33-138-44	30.86	29.90	\$73.22
24.033.3800	BANG FAMILY REVOCABLE LIVING TRUST	10944 280TH ST S	33	138	44	E1/2 SW1/4 & W1/2 SE1/4 LESS 11.4 AC 33-138-44	113.96	108.69	\$264.13
24.033.3801	WALLACE ROBERT & WENDY	26658 120TH AVE S	33	138	44	BEG AT SE COR OF W1/2 SE1/4 W 742.80'; N 659.87', E765.67' & S 658.70' TO BEG 33-13	1.31	1.30	\$3.11
24.033.4100	BLDG FORT SNELLING	1 FEDERAL DR	33	138	44	NE1/4 SE1/4 LESS 1.25 AC HWY 33-138-44	38.80	9.68	\$16.22
24.033.4400	HERBRANSON DAVID C & JOANNE	12402 260TH ST S	33	138	44	SE1/4 SE1/4 LESS 1.25 AC HWY & 6.72 AC 33-138-44	31.04	20.80	\$50.96
24.033.4401	SUTER CHAD & CHERYL	26846 120TH AVE S	33	138	44	BEG 664.35' W OF SE COR OF SEC; W 664.36', N 450.26', SE833.15' & SW 356.55' TO BEG	2.42	1.34	\$3.09
24.034.1500	BANG FAMILY REVOCABLE LIVING TRUST	10944 280TH ST S	34	138	44	N1/2 NE1/4 34-138-44	76.76	50.88	\$124.45
24.034.1700	BANG JASON & COREY	11471 280TH ST S	34	138	44	S1/2 NE1/4 LESS 2.07 AC & NE1/4 SE1/4 34-138-44	72.61	37.69	\$91.01
24.034.2000	BANG FAMILY REVOCABLE LIVING TRUST	10944 280TH ST S	34	138	44	NW1/4 LESS 3.15 AC HWY 34-138-44	156.19	138.77	\$337.73
24.034.3600	SIMONSON RICHARD LEE & BARBARA	286 SHOREWOOD DR	34	138	44	W1/2 SW1/4 & SE1/4 SW1/4 LESS 3.57 AC HWY 34-138-44	110.57	73.68	\$177.42
24.034.4300	SPILLUM DARYL & MARY	27526 120TH AVE S	34	138	44	BEG AT S1/4 COR; N 600', E 200', S 600' & W 200' TO BEG 34-138-44	2.39	2.39	\$5.56
24.034.4402	SPILLUM ROGER P & NANCY K	11811 280TH ST	34	138	44	PT SE1/4 NE1/4 BEG 898.56 N & 620' W OF SE1/4 COR; N186.81', E311.86', SE332.96', S6	2.12	0.82	\$1.48
24.034.4410	SPILLUM DARYL & MARY	27526 120TH AVE S	34	138	44	PT SE1/4 SE1/4 BEG 620' W & 675' N OF SE COR, N 638.69'; E 620.02'; S 637.43' & W 620'	5.79	1.65	\$3.90
24.034.4700	SPILLUM THOMAS & ROGER	27930 120 AVE S	34	138	44	NE1/4 NE1/4, NW1/4 SE1/4 & S1/2 SE1/4 LESS 21.44 AC 34-138-44	101.30	79.01	\$193.63
24.035.2100	SPILLUM MARVIN	PO BOX 601	35	138	44	E1/2 NE1/4 NW1/4, SW1/4 NW1/4,			

Exhibit A - Clay County

PIN	Landowner Name	Landowner Address	Section	Township	Range	Legal Description	GIS Acres	Impacted Acres	Total Annual Charges
24.070.0112	GIERKE SCOTT H & MARISSA S	27823 86TH AVE S	HAWLEY	MN 56549	15 138 44	SubdivisionName SUNSET BEACH SUB Lot 012 SubdivisionCd 24070	0.65	0.0018	\$1.00
24.070.0114	MAGNUSSON JOSEPH & VICTORIA	27820 86 AVE S	HAWLEY	MN 56549	15 138 44	SubdivisionName SUNSET BEACH SUB Lot 014 SubdivisionCd 24070	0.83	0.06	\$1.00
24.070.0117	PALYA THOMAS J & MARITA L	8505 280TH ST S	HAWLEY	MN 56549	15 138 44	ALL OF LOTS 15 & 16 & LOT 17 LESS S'LY 328' SUNSET BEACH SUBDIVISION	3.23	0.20	\$1.00
24.070.0118	BRUNETTE BRYAN F & THERESA K	27935 86TH AVE S	HAWLEY	MN 56549	15 138 44	S'LY 328' OF LOT 17	1.67	0.51	\$1.00
25.025.0400	NATURE CONSERVANCY	1101 RIVER PKWY W #200	MINNEAPOLIS	MN 55415-1291	25 139 46	E1/2 LESS S1.93 AC & SE1/4 OF SW1/4 25-139-46	244.46	4.56	\$10.18
25.025.1660	ALM LEE J & BRANDI M	17505 40 AVE S	HAWLEY	MN 56549	25 139 46	W 635' OF NE1/4 & W 635' OF NW1/4 SE1/4 25-139-46	5.88	0.24	\$1.00
25.035.0400	SETER CRAIG	901 PARKE AVE	GLYNDON	MN 56547	35 139 46	E1/2 35-139-46	33.87	2.41	\$4.66
25.036.0000	NATURE CONSERVANCY	1101 RIVER PKWY W #200	MINNEAPOLIS	MN 55415-1291	36 139 46	ALL OF SEC 36-139-46	459.77	141.88	\$340.33
26.001.0300	SCHENCK PAUL E & NANCY L	6836 230TH ST S	HAWLEY	MN 56549-9013	1 138 45	SW1/4 LESS 6.54 AC & RD 1-138-45	148.80	97.39	\$192.19
26.001.1700	EKRE FAMILY REVOCABLE LIVING TRUST	5493 274TH ST S	HAWLEY	MN 56549	1 138 45	FR NE1/4 NE1/4 & S1/2 NE1/4 LESS 7.67 AC 1-138-45	109.98	108.59	\$202.08
26.001.1701	HASS JOE & TABITHA	23753 60TH AVE S	HAWLEY	MN 56549	1 138 45	BEG 870' W OF NE COR, S738', W 453.14', N 738' & E452.22' TO BEG 1-138-45	6.88	6.88	\$4.16
26.001.2000	COOK GLENN & SARA	2292 WESTERN AVE N	ROSEVILLE	MN 55113	1 138 45	NW1/4 & NW1/4 NE1/4 LESS 17.60 AC & LESS .68 A RD 1-138-45	169.40	152.52	\$106.69
26.001.2201	BOSCH DAVID A & CARISSA	6200 230TH ST S	HAWLEY	MN 56549	1 138 45	A TRACT CONTAINING 9.29 AC BEG 741.57' S OF NW OF GOV'T LOT 4 LESS RD 1-138-45	8.42	7.38	\$4.85
26.001.2202	CLARK EUGENE & SARAH	6118 230TH ST S	HAWLEY	MN 56549	1 138 45	BEG 562.22' S OF NW COR OF LOT4, E 438.91', S 173.33', W446' & N 179.35' TO BEG 1-1	1.49	0.96	\$1.00
26.001.2203	BJORNSON BRADY	1609 GATEWAY DR	ALBERT LEA	MN 56007	1 138 45	BEG AT NW COR; E 417.29', S 570.10', W 438.91' & N 562.22' TO BEG 1-138-45	1.37	1.34	\$1.28
26.001.2700	SCHENCK SHANE	23044 70TH AVE S	HAWLEY	MN 56549-0373	1 138 45	BEG AT SW COR, N 605.89', E470.56', S 605.89' & W 470.56' TO BEG 1-138-45	5.04	5.04	\$11.75
26.001.4000	SCHENCK PAUL E & NANCY L	6836 230TH ST S	HAWLEY	MN 56549-9013	1 138 45	SE1/4 LESS RD 1-138-45	156.62	152.08	\$372.57
26.002.1000	KASIN MARK & KEVIN	4271 230TH ST S	HAWLEY	MN 56549-9007	2 138 45	FR NE1/4 & E1/2 NW1/4 LESS 71.33 AC & 1.62 AC FOR RD 2-138-45	59.10	0.24	\$1.00
26.002.3000	GRUHL RICHARD & LORI	6481 210TH ST S	HAWLEY	MN 56549	2 138 45	SW1/4 LESS 6.89 AC & FR W1/2 NW1/4 2-138-45	178.53	16.99	\$41.54
26.002.4000	ANN R BERGAN REVOCABLE LIVING TRUST	1409 W DOW RUMMEL ST # 210	SIoux FALLS	SD 57104	2 138 45	SE 1/4 LESS RD & 3.22 AC 2-138-45	135.53	100.53	\$173.82
26.002.4101	HEIDINGER MATTHEW	6533 230 ST S	HAWLEY	MN 56549	2 138 45	BEG AT NE COR OF SE1/4; S350', W 400', N 350' & E 400' TO BEG LESS RD 2-138-45	2.03	1.95	\$1.00
26.003.2200	ENGEN DALE R & BRUCE W	6356 210TH ST S	HAWLEY	MN 56549-9035	3 138 45	FR NW1/4 NW1/4 3-138-45	15.00	8.78	\$20.61
26.003.2700	ENGEN DALE R & BRUCE W	6356 210TH ST S	HAWLEY	MN 56549-9035	3 138 45	S1/2 NW1/4 & N1/2 SW1/4 3-138-45	121.47	57.28	\$132.12
26.003.3300	SCHENCK MATT	21234 70TH AVE S	HAWLEY	MN 56549	3 138 45	SW1/4 SW1/4 3-138-45	37.30	24.26	\$63.02
26.003.3700	SCHENCK MICHAEL L & CINDY R	5641 210TH ST S	HAWLEY	MN 56549	3 138 45	SE1/4 SW1/4 & SW1/4 SE1/4 3-138-45	77.85	47.65	\$95.81
26.003.4400	HAUG FAMILY FARM LLLP	21193 70TH AVE S	HAWLEY	MN 56549	3 138 45	SE1/4 SE1/4 3-138-45	39.22	4.90	\$4.78
26.004.0380	ALM LYNN J	20869 70TH AVE S	HAWLEY	MN 56549	4 138 45	FR E1/2 W1/2 LESS 3.91 AC 4-138-45	110.57	67.75	\$168.83
26.004.0381	ALM LYNN	20293 60TH AVE S	HAWLEY	MN 56549	4 138 45	BEG 1620.49' E; 2440.47', S 8133.63', SE OF NW COR, SE537.10', SW 390.85', NW 578.8'	3.92	3.58	\$8.37
26.004.1000	GRUHL RICHARD & LORI	6481 210TH ST S	HAWLEY	MN 56549	4 138 45	FR NE1/4 LESS 34.04 AC 4-138-45	26.43	20.03	\$49.02
26.004.1001	GRUHL RICHARD & LORI	6481 210TH ST S	HAWLEY	MN 56549	4 138 45	S 320' OF E 1320' OF NE1/4 4-138-45	4.80	4.37	\$10.96
26.004.1002	NEWBORG JEAN	1327 18TH ST N	BISMARCK	ND 58501-2827	4 138 45	BEG 1553.09' S OF NE COR; W 1411.42', S 821.50', E1297.51' & N 759.44' TO BEG 4-138-	9.55	4.64	\$10.48
26.004.2600	JOHNSON KURT & SHELLY DOHERTY	20221 60TH AVE S	HAWLEY	MN 56549	4 138 45	37.77 AC IN W1/2 W1/2 4-138-45	34.35	21.29	\$53.50
26.004.2601	ALM LYNN J	20869 70TH AVE S	HAWLEY	MN 56549	4 138 45	BEG AT NW COR; E453.68', S 1909.16', E861.64', S 1980.02', W1329.32' & N 3870.55' TO	79.41	18.38	\$45.78
26.004.3300	GRUHL RICHARD & LORI	6481 210TH ST S	HAWLEY	MN 56549	4 138 45	SW1/4 SW1/4 4-138-45	39.46	7.71	\$7.81
26.004.4000	SCHENCK JASON & TYLER	PO BOX 97	HAWLEY	MN 56549	4 138 45	N1/2 SE1/4 4-138-45	78.56	36.71	\$176.30
26.004.4001	SCHENCK JOHN A & KIMBERLEE D	6981 210TH ST S	HAWLEY	MN 56549	4 138 45	S1/2 SE1/4 4-138-45	79.04	46.87	\$110.65
26.005.0200	ACKERSON DAVID L	6826 180TH ST S	BARNESVILLE	MN 56514	5 138 45	FR W1/2 & SW1/4 NE1/4 5-138-45	355.96	247.64	\$616.86
26.005.1200	ALM LYNN J	20869 70TH AVE S	HAWLEY	MN 56549	5 138 45	FR NW1/4 NE1/4 5-138-45	39.34	4.24	\$10.83
26.005.1800	NATURE CONSERVANCY	1101 RIVER PKWY W #200	MINNEAPOLIS	MN 55415-1291	5 138 45	FR E1/2 NE1/4 5-138-45	78.82	0.37	\$1.02
26.005.4000	GRUHL RICHARD & LORI	6481 210TH ST S	HAWLEY	MN 56549	5 138 45	SE1/4 5-138-45	158.05	106.62	\$252.99
26.006.1000	DAVID L ACKERSON LIVING TRUST	6826 180TH ST S	BARNESVILLE	MN 56514	6 138 45	FR NE1/4; N1/2 SE1/4 & LOTS 3 & 4 6-138-45	277.26	212.66	\$507.41
26.006.4700	STATE OF MINNESOTA & DEPT OF REVENUE	MAIL STATION 3340	ST PAUL	MN 55100-3340	6 138 45	S1/2 SE1/4 6-138-45	80.03	5.93	\$20.37
26.007.0100	DEPT OF CONSERVATION & STATE OF MINN	500 LAFAYETTE RD	ST PAUL	MN 55100	7 138 45	FR N1/2 7-138-45	185.47	6.06	\$11.27
26.007.3000	NATURE CONSERVANCY	1101 RIVER PKWY W #200	MINNEAPOLIS	MN 55415-1291	7 138 45	FR SW1/4 & W1/2 SE1/4 7-138-45	106.09	4.40	\$6.54
26.007.4800	HENG DAVID	17389 90TH AVE S	BARNESVILLE	MN 56514	7 138 45	E1/2 SE1/4 7-138-45	79.77	0.30	\$1.00
26.008.1000	J & J HOUGH PARTNERSHIP LLC	10501 S 56TH ST	LINCOLN	NE 68516-9318	8 138 45	NE1/4 8-138-45	161.50	139.97	\$342.61
26.008.2000	J & J HOUGH PARTNERSHIP LLC	10501 S 56TH ST	LINCOLN	NE 68516-9318	8 138 45	NW1/4 8-138-45	161.44	60.29	\$145.58
26.008.3000	MARILYN J FUCHS RLT	1909 41ST ST S	MOORHEAD	MN 56560	8 138 45	SW1/4 8-138-45	158.52	118.30	\$289.16
26.008.4000	ROBERT & TESSIE RONSBERG RLT	3133 130TH ST	ROTHSAY	MN 56579	8 138 45	SE1/4 8-138-45	159.35	99.99	\$230.25
26.009.1000	ALM PLAZIAK LISA J	20869 70TH AVE S	HAWLEY	MN 56549	9 138 45	W1/2 NE1/4 9-138-45	81.10	10.29	\$25.95
26.009.1800	ANDERSON LONDA J	20869 70TH AVE S	HAWLEY	MN 56549	9 138 45	E1/2 NE1/4 9-138-45	75.66	22.45	\$49.20
26.009.2800	ALM LEE J	20869 70TH AVE S	HAWLEY	MN 56549	9 138 45	E1/2 NW1/4 9-138-45	81.00	39.91	\$99.42
26.009.3000	US FISH & WILDLIFE SERVICE & SERV FED	1 FEDERAL DR	FT SNELLING	MN 55111-4056	9 138 45	S1/2 SW1/4 & NE1/4 SW1/4 9-138-45	120.18	59.84	\$146.02
26.009.3200	ALM LEE J	20869 70TH AVE S	MN 56549	9 138 45	NW1/4 SW1/4 & SW1/4 NW1/4 9-138-45	80.88	1.86	\$4.65	
26.009.4000	ENGEN DALE R & BRUCE W	6356 210TH ST S	HAWLEY	MN 56549-9035	9 138 45	SE1/4 & NW1/4 NW1/4 9-138-45	197.35	123.77	\$261.92
26.010.1100	KRAUSE JAMIN CLARK	21817 70TH AVE S	HAWLEY	MN 56549	10 138 45	PT NE1/4 NE1/4 BEG 889.58' W OF NE1/4 COR; W69.56', S594.45', W310.28', S704.31', 1	11.20	10.23	\$9.74
26.010.1500	HAUG FAMILY FARM LLLP	21193 70TH AVE S	HAWLEY	MN 56549	10 138 45	N1/2 NE1/4 LESS PT NE1/4 NE1/4 BEG 889.58' W OF NE1/4 COR; W69.56', S594.45', W3	65.14	49.21	\$47.66
26.010.2000	HAUG FAMILY FARM LLLP	21193 70TH AVE S	HAWLEY	MN 56549	10 138 45	N1/2 NW1/4 & SE1/4 NW1/4 10-138-45	120.29	61.45	\$122.53
26.010.2300	HAUG RODNEY O & SHARON J	21193 70 AVE S	HAWLEY	MN 56549	10 138 45	SW1/4 NW1/4 10-138-45	40.48	23.49	\$57.19
26.010.3500	DEPT OF CONSERVATION & STATE OF MINN	500 LAFAYETTE RD	ST PAUL	MN 55100	10 138 45	N1/2 SW1/4; SW1/4 NE1/4; NW1/4 SE1/4 & N 2 RODS OF SE1/4 NE1/4 10-138-45	162.86	20.68	\$34.80
26.010.3700	MEYER ROGER & KAREN	7960 210TH ST S	HAWLEY	MN 56549-9033	10 138 45	S1/2 NE1/4 10-138-45	79.33	26.46	\$55.33
26.010.4800	DUSBABEK DOUGLAS	7633 220TH ST S	HAWLEY	MN 56549	10 138 45	SE1/4 NE1/4 LESS 2 RODS & E1/2 SE1/4 10-138-45	117.25	26.50	\$25.26
26.011.1600	TRUST	604 7TH AVE SE	BARNESVILLE	MN 56514	11 138 45	W1/2 NE1/4 LESS N 1056'; E1/2 NW1/4; SW1/4 NW1/4 & E1/2 SW1/4 11-138-45	247.80	130.83	\$252.78
26.011.1601	KEATS JAMES & DONNA	22535 70TH AVE S	HAWLEY	MN 56549	11 138 45	N 1056' OF NW1/4 NE1/4 11-138-45	30.88	17.33	\$39.56
26.011.1800	SCHENCK STEVEN L	7534 230TH ST S	HAWLEY	MN 56549	11 138 45	E1/2 NE1/4 11-138-45	76.52	52.18	\$107.66
26.011.2200	HAUG FAMILY FARM LLLP	21193 70TH AVE S	HAWLEY	MN 56549	11 138 45	NW1/4 NW1/4 11-138-45	38.36	16.82	\$15.73
26.011.3200	JONA BAER INC	3552 297TH ST S	LAKE PARK	MN 56554	11 138 45	ALL THAT PT OF W1/2 SW1/4 LYING E OF TWP RD 11-138-45	57.72	48.86	\$69.99
26.011.3300	DUSBABEK DOUGLAS	7633 220TH ST S	HAWLEY	MN 56549	11 138 45	W1/2 SW1/4 LYING W OF TWP RD LESS 2.90 AC 11-138-45	18.51	1.05	\$1.00
26.011.4300	SHIFFLETT LIVING TRUST	602 SUNRISE DR	BLACKSBURG	VA 24060	11 138 45	SW1/4 SE1/4 11-138-45	39.95	16.02	\$39.18
26.011.4400	SCHENCK JASON & TYLER	PO BOX 97	HAWLEY	MN 56549	11 138 45	SE1/4 SE1/4 11-138-45	37.91	29.65	\$72.34
26.011.4500	BERG REVOCABLE TRUST	8126 230TH ST	HAWLEY	MN 56549	11 138 45	N1/2 SE1/4 LESS .82 AC RD 11-138-45	79.52	73.75	\$180.05
26.012.1000	US FISH & WILDLIFE SERVICE & SERV FED	1 FEDERAL DR	FT SNELLING	MN 55111-4056	12 138 45	NE1/4 12-138-45	157.18	57.33	\$144.20
26.012.2000	US FISH & WILDLIFE SERVICE & SERV FED	1 FEDERAL DR	FT SNELLING	MN 55111-4056	12 138 45	NW 1/4 LESS 14.40 AC & RD 12-138-45	143.45	67.86	\$157.91
26.012.2301	NELSON EUGENE D	7240 230TH ST S	HAWLEY	MN 56549	12 138 45	BEG AT SW COR OF NW 1/4; N1584', E 396', S 1584' & W139' TO BEG 12-138-45	11.58	8.52	\$13.87
26.012.3000	SCHENCK STEVEN L	7534 230TH ST S	HAWLEY	MN 56549	12 138 45	SW1/4 LESS 85 AC & LESS 1.62 AC FOR RD 12-138-45	71.89	62.08	\$149.29
26.012.3800	US FISH & WILDLIFE SERVICE & SERV FED	1 FEDERAL DR	FT SNELLING	MN 55111-4056	12 138 45	85 AC IN E1/2 SW1/4 12-138-45	85.31	43.41	\$107.11
26.012.4000</									

Exhibit A - Clay County

PIN	Landowner Name	Landowner Address	Section	Township	Range	Legal Description	GIS Acres	Impacted Acres	Total Annual Charges
26.023.1400	REIERSON KAARI M	2323 THORNWOOD	23	138	45	SE1/4 NE1/4 & NE1/4 SE1/4 LESS 3.13 AC HWY 23-138-45	75.56	65.23	\$153.23
26.023.1600	AAKRE DWIGHT & KAREN	7612 290TH ST S	23	138	45	W1/2 NE1/4 & E1/2 NW1/4 LESS 8.55 AC 23-138-45	149.65	98.39	\$226.91
26.023.1601	HERROLD JAMES & BECKY	22477 90TH AVE S	23	138	45	BEG AT NE COR; S 614.33', W601.03', N 598.76' & E 616.61' TO BEG 23-138-45	7.69	5.96	\$13.40
26.023.2200	BJORNSON RANDY J	21996 90TH AVE S	23	138	45	NW1/4 NW1/4 23-138-45	37.28	35.93	\$83.87
26.023.2300	SCHAUER TODD & SHEILA	28466 50TH AVE S	23	138	45	SW1/4 NW1/4 23-138-45	39.24	32.12	\$76.62
26.023.3000	SCHAUER TODD & SHEILA	28466 50TH AVE S	23	138	45	SW1/4 LESS 10 AC 23-138-45	147.04	85.98	\$206.26
26.023.3001	ZENZEN TRACY & JAMEY	22206 100TH AVE S	23	138	45	BEG 2105.49' N & 1217.11' E OF SW COR; S 239.03', E562.44', N 774.48', W 562.44' & S 1: 9.62	9.62	5.86	\$14.11
26.023.4400	BRASETH KEVIN	10776 230TH ST S	23	138	45	SE1/4 SE1/4 LESS .80 AC HWY 23-138-45	36.23	36.21	\$88.53
26.023.4600	JANSSON FREDERICK G	22428 120TH AVE S	23	138	45	W1/2 SE1/4 23-138-45	79.12	63.88	\$155.49
26.024.0480	EMERSON ROBERT M FLATEN & B	2926 EAGLE DR	24	MOORHEAD	MN 56560	E1/2 OF E1/2 LESS 5.58 AC & 8.76 AC TRACT 24-138-45	140.44	92.12	\$222.81
26.024.1400	UHLIG SHAWN & KRISTI	9471 240TH ST S	24	HAWLEY	MN 56549	PT SE1/4 NE1/4 & PT NE1/4 SE1/4 BEG E1/4 COR; W33.01', SW'LY 312.29', W354.07', N 6.96	6.30	6.30	\$14.75
26.024.1600	TORGERSOON DAVID LE: GARY TORGERSOON STATE OF MINNESOTA & WETLANDS(EXEMPT)	2406 RIVERSHORE DR	24	MOORHEAD	MN 56560	16.8 AC OF W1/2 NE1/4 24-138-45	16.53	15.29	\$35.08
26.024.1601	ANN R BERGAN REVOCABLE LIVING TRUST STATE OF MINNESOTA-WETLANDS & PROPERTY DIVISION	MAIL STATION 3340	24	ST PAUL	MN 55146-3340	63.2 AC IN W1/2 NE 1/4 24-138-45	62.27	6.89	\$16.88
26.024.2000	ANN R BERGAN REVOCABLE LIVING TRUST STATE OF MINNESOTA-WETLANDS & PROPERTY DIVISION	1409 W DOW RUMMEL ST # 210	24	ST PAUL	SD 57104	NW1/4 LESS RD & 17.7 AC STATE 24-138-45	136.74	92.67	\$227.26
26.024.2001	ANN R BERGAN REVOCABLE LIVING TRUST	MAIL STATION 3340	24	ST PAUL	MN 55146-3340	17.70 AC IN NW 1/4 24-138-45	17.63	7.70	\$19.05
26.024.3000	ANN R BERGAN REVOCABLE LIVING TRUST	1409 W DOW RUMMEL ST # 210	24	ST PAUL	SD 57104	SW1/4; & W1/2 SE1/4 LESS 81.40 AC TO STATE OF MN 24-138-45	163.15	102.23	\$247.06
26.024.3500	DEPT OF CONSERVATION & STATE OF MINN	500 LAFAYETTE RD	24	ST PAUL	MN 55100	PT OF N1/2 SW1/4 & W1/2 SE1/4 CONTAINING 81.40 AC 24-138-45	75.76	6.67	\$16.23
26.024.4100	SKAUGE MATTHEW JAMES & KARI LYNN	9527 240TH ST S	24	HAWLEY	MN 56549	PT NE1/4 SE1/4 BEG E1/4 COR; S 582.12', W657.52', N417.91', E354.07', NE'LY 312.29' A	6.31	5.20	\$12.13
26.025.1800	EMERSON ROBERT M FLATEN & B	2926 EAGLE DR	25	MOORHEAD	MN 56560	E1/2 NE1/4 25-138-45	78.08	46.29	\$112.22
26.025.2100	ANN R BERGAN REVOCABLE LIVING TRUST	1409 W DOW RUMMEL ST # 210	25	ST PAUL	SD 57104	NE1/4 NW1/4 & NW1/4 NE1/4 25-138-45	80.93	13.31	\$32.86
26.025.2200	JANSSON ANDREW SWENSON FAMILY REVOCABLE LIVING TRUST	23203 110TH AVE S	25	HAWLEY	MN 56549	NW1/4 NW1/4 LESS .95 AC RD 25-138-45	39.00	35.37	\$85.02
26.025.2700	TRUST	604 7TH AVE SE	25	BARNESVILLE	MN 56514	S1/2 NW1/4 & SW1/4 NE1/4 LESS .97 AC HWY 25-138-45	120.14	89.97	\$219.33
26.025.3300	BRASETH PHILIP	10776 230TH ST S	25	HAWLEY	MN 56549	S1/2 S1/2 SW1/4 SW1/4 25-138-45	8.74	8.74	\$21.77
26.025.3500	BRASETH KEVIN & ANNETTE	10776 230TH ST S	25	HAWLEY	MN 56549	N1/2 SW1/4 & SW1/4 SW1/4 LESS S1/2 S1/2 SW1/4 SW1/4 & LESS 1.616 AC RD 25-138	108.95	38.86	\$91.76
26.025.4600	JANSSON ANDREW & JESSICA	23203 110TH AVE S	25	HAWLEY	MN 56549	W1/2 SE1/4 & SE1/4 SW1/4 25-138-45	119.97	10.60	\$25.80
26.025.4800	DUNHAM LESLIE & JOANNE	11114 240TH ST S	25	HAWLEY	MN 56549	E1/2 SE1/4 EX PT NE1/4 SE1/4 BEG NE1/4 SE1/4 COR; S550', W550', N550' AND E550' TO	70.57	3.79	\$9.00
26.026.0260	BJORNSON RANDY J	21996 90TH AVE S	26	HAWLEY	MN 56549	W1/2 W1/2 26-138-45	156.00	94.46	\$220.59
26.026.0280	WHALEY ROBERT & NANCY L	25592 40TH AVE S	26	HAWLEY	MN 56549-9156	E1/2 W1/2 26-138-45	158.90	110.51	\$266.55
26.026.1000	JANSSON ANDREW	23203 110TH AVE S	26	HAWLEY	MN 56549	NE1/4 LESS 2.915 AC RD 26-138-45	154.87	105.70	\$252.15
26.026.4100	SKUNBERG TERRY M & JANICE M	10499 230TH ST S	26	HAWLEY	MN 56549	NE1/4 SE1/4 LESS .97 AC RD 26-138-45	37.74	20.66	\$48.89
26.026.4200	DEPT OF CONSERVATION & STATE OF MINN	500 LAFAYETTE RD	26	ST PAUL	MN 55100	NW1/4 SE1/4 26-138-45	40.20	3.65	\$9.22
26.026.4700	REIERSON KAARI M	2323 THORNWOOD	26	WILMETTE	IL 60091	S1/2 SE1/4 LESS .95 AC 26-138-45	75.91	28.56	\$56.20
26.027.1800	BJORNSON RANDY J	21996 90TH AVE S	27	HAWLEY	MN 56549	E1/2 NE1/4 & NW1/4 NE1/4 27-138-45	114.87	66.11	\$154.66
26.027.2100	BJORNSON RANDY J	21996 90TH AVE S	27	HAWLEY	MN 56549	NE1/4 NW1/4 27-138-45	38.62	28.14	\$66.04
26.027.3300	BLDG FORT SNELLING	1 FEDERAL DR	27	FT SNELLING	MN 55111-4056	SW1/4 SW1/4 27-138-45	38.36	14.13	\$32.62
26.027.4000	RUNCK CRAIG DNR-REAL ESTATE MGT & ATTN: TAX SPECIALIST	3730 163RD AVE SE	27	MAPLETON	ND 58059	SE1/4, SE1/4 SW1/4, N1/2 SW1/4, S1/2 NW1/4, NW1/4 NW1/4 & SW1/4 NE1/4 27-138-	431.04	374.14	\$875.52
26.028.1000	SPECIALIST	500 LAFAYETTE RD	28	ST. PAUL	MN 55155-4030	NE1/4 LESS 4.68 AC 28-138-45	151.25	82.73	\$198.99
26.028.1101	REIERSON JAY C	10027 210TH ST S	28	HAWLEY	MN 56549	BEG AT NE COR; W511.50', S 409.15', E511.45', N 387.95' TO BEG 28-138-45	3.70	3.69	\$7.61
26.028.2800	KENNETH O HAARSTAD RT	9585 205TH ST S	28	HAWLEY	MN 56549	E1/2 NW1/4 28-138-45	79.61	79.56	\$191.49
26.028.3800	KENNETH O HAARSTAD RT	9585 205TH ST S	28	HAWLEY	MN 56549	E1/2 SW1/4 & W1/2 W1/2 28-138-45	223.57	216.61	\$526.53
26.028.4000	STATE OF MINN DNR	500 LAFAYETTE RD	28	ST PAUL	MN 55155-4030	SE1/4 LESS 5.48 AC 28-138-45	149.81	143.45	\$351.32
26.028.4400	NELSON HERBERT G JR & CAROL L	10993 210TH ST S	28	BARNESVILLE	MN 56514	PT SE1/4 SE1/4 BEG AT SE COR; W385', N620', E385' & S620' TO BEG 28-138-45	4.48	1.24	\$2.35
26.029.1500	KENNETH O HAARSTAD RT	9585 205TH ST S	29	HAWLEY	MN 56549	N1/2 NE1/4 29-138-45	76.69	62.22	\$145.89
26.029.1700	NELSON HERBERT G JR & CAROL L	10993 210TH ST S	29	BARNESVILLE	MN 56514	S1/2 NE1/4 29-138-45	78.83	14.58	\$35.88
26.029.2000	RONSBURG DAVID	9440 190TH ST S	29	BARNESVILLE	MN 56514	NW1/4 29-138-45	155.51	146.50	\$345.17
26.029.3000	GROMMESH WILLIAM	124 3RD ST NE	29	BARNESVILLE	MN 56514	S1/2 SW1/4 & NW1/4 SW1/4 29-138-45	116.56	104.28	\$248.53
26.029.3100	GROMMESH WILLIAM	124 3RD ST NE	29	BARNESVILLE	MN 56514	NE1/4 SW1/4 29-138-45	39.83	34.47	\$84.75
26.029.4000	ERDMANN RYAN K	19900 110TH AVE S	29	BARNESVILLE	MN 56514-9111	SE1/4 LESS 18.24 AC 29-138-45	138.65	35.20	\$80.20
26.029.4001	PENDER JEFFREY W	10847 200TH ST S	29	BARNESVILLE	MN 56514	BEG 782.45' N OF SE COR; W 305.12', S 121', W504.92', N480.01', E800.54' & S293.93' T	7.83	3.06	\$3.10
26.030.1401	BREKKE SEAN & HEIDI	10463 190TH ST S	30	BARNESVILLE	MN 56514	BEG .2692.26' N OF SE COR; N 660', W 400', S 44.74', W895.54', S 624.96 & E 1289.62' T	18.16	14.68	\$36.01
26.030.1600	KLUCK JAY	10108 180TH ST S	30	BARNESVILLE	MN 56514	W1/2 NE1/4 & LOT 1 LESS N 10 AC 30-138-45	111.02	109.82	\$261.62
26.030.1601	KLUCK JAY & MELISSA	10108 180TH ST S	30	BARNESVILLE	MN 56514	N 10 AC OF GOV'T LOT 1 30-138-45	9.79	9.47	\$19.29
26.030.1800	HENG FAMILY RL	9970 190TH ST S	30	BARNESVILLE	MN 56514	E1/2 NE1/4 LESS 18.70 AC 30-138-45	58.32	57.55	\$136.78
26.030.3800	PENDER JEFFREY W	12597 DORFF BEACH RD	30	AUDUBON	MN 56511	GOV'T LOT 2 LESS 7.096 AC 30-138-45	39.33	38.89	\$90.35
26.030.3801	PENDER KEVIN	10572 180TH ST S	30	BARNESVILLE	MN 56514	PT GOV'T LOT 2 BEG AT NW COR OF LOT 2; S389.31', E788.74', N398.94' & W779.99' TO	6.70	6.70	\$14.77
26.030.4000	HENG FAMILY RL	9970 190TH ST S	30	BARNESVILLE	MN 56514	SE1/4 30-138-45	155.69	118.04	\$288.60
26.031.0400	GROMMESH DAVID	PO BOX 447	31	BARNESVILLE	MN 56514	E1/2 & FR W1/2 LESS NW1/4 NE1/4 31-138-45	379.13	374.26	\$900.56
26.031.1200	GROMMESH DAVID	PO BOX 447	31	BARNESVILLE	MN 56514	NW1/4 NE1/4 31-138-45	40.06	39.70	\$97.07
26.032.0260	GROMMESH WILLIAM	124 3RD ST NE	32	BARNESVILLE	MN 56514	W1/2 W1/2 32-138-45	154.95	125.66	\$296.23
26.032.0300	ASPLIN EXCAVATING & CONST SWENSON FAMILY REVOCABLE LIVING TRUST	3100 41ST ST SW	32	FARGO	ND 58104	E1/2 NW1/4 & W 20 AC OF W1/2 NE1/4 & PT E1/2 SW1/4 & PT W1/2 SE1/4 BEG 3584.1	176.90	113.24	\$202.42
26.032.3800	TRUST SWENSON FAMILY REVOCABLE LIVING TRUST	604 7TH AVE SE	32	BARNESVILLE	MN 56514	E1/2 NE1/4 & E 60 AC OF W1/2 NE1/4 32-138-45	138.90	1.10	\$1.00
26.032.3801	TRUST	604 7TH AVE SE	32	BARNESVILLE	MN 56514	PT E1/2 SW1/4 BEG 3584.08' W OF E QUAR COR; SE1368.38', S1312.77', W TO SW COR	33.10	19.28	\$46.91
26.033.1100	NELSON HERBERT G JR & CAROL L	10993 210TH ST S	33	BARNESVILLE	MN 56514	NE1/4 NE1/4 33-138-45	39.13	27.44	\$62.72
26.033.1600	MINNESOTA DNR	500 LAFAYETTE RD BOX 30	33	ST. PAUL	MN 55155	W1/2 NE1/4, SE1/4 NE1/4 & NE1/4 SE1/4 33-138-45	159.41	107.71	\$258.41
26.033.2000	JANSSON JERRY D & VICKI L	11689 220TH ST S	33	BARNESVILLE	MN 56514	NW1/4 33-138-45	152.61	67.41	\$160.59
26.033.3600	JANSSON JERRY D & VICKI L	11689 220TH ST S	33	BARNESVILLE	MN 56514	W1/2 SW1/4 33-138-45	71.81	45.93	\$110.15
26.033.3800	DACA WACO LLP	22429 120TH AVE S	33	BARNESVILLE	MN 56514	E1/2 SW1/4 & W1/2 SE1/4 33-138-45	156.28	138.93	\$339.41
26.033.4400	JANSSON FREDERICK G & BERYL	22428 120TH AVE S	33	BARNESVILLE	MN 56514-9637	SE1/4 SE1/4 33-138-45	37.89	37.87	\$91.17
26.034.0260	DEPT OF CONSERVATION & STATE OF MINN	500 LAFAYETTE RD	34	ST PAUL	MN 55100	W1/2 W1/2 34-138-45	156.55	41.48	\$73.89
26.034.1500	RONSBURG BARBARA	20826 90TH AVE S	34	HAWLEY	MN 56549	N1/2 NE1/4 & E1/2 NW1/4 34-138-45	156.88	121.65	\$286.55
26.034.4000	JANSSON JERRY D	11689 220TH ST S	34	BARNESVILLE	MN 56514	SE1/4 LESS 20 AC IN E1/2 SE1/4, S1/2 NE1/4 & E1/2 SW1/4 34-138-45	291.75	242.27	\$573.50
26.034.4800	JANSSON JERRY D & VICKI L	11689 220TH ST S	34	BARNESVILLE	MN 56514	PT OF E1/2 SE1/4 BEG 1218.64' N OF SE COR; W1311', N664.53', E1311' & S664.53' TO B	19.18	18.01	\$42.25
26.035.1180	OLSON MIKEL L & EMILY A	11131 230TH ST S	35	BARNESVILLE	MN 56514	W1/2 NE1/4 NE1/4 & E 150' OF W1/2 NE1/4 NE1/4 35-138-45	22.15	5.02	\$9.89
26.035.1400	JANSSON DAVID F & CAROL J	22429 120TH AVE S	35	BARNESVILLE	MN 56514-9637	SE1/4 NE1/4 LESS 7.52 AC & 1.02 AC HWY 35-138-45	32.18	31.15	\$76.24
26.035.1401	WELLER BENNETT	11345 230TH ST S	35	BARNESVILLE	MN 56514	BEG 1725.15' S OF NE COR; W 332', S 282', E324' & N 282' TO BEG. LESS .21 AC RD 35-1	1.60	0.57	\$1.00
26.035.1402	WELLER BENNETT	11345 230TH ST S	35	BARNESVILLE	MN 56514	TRACT A BEG AT NE COR SE1/4 NE1/4 LESS .22 AC HWY 35-138-45	4.73	0.30	\$1.00
26.035.1600	REIERSON KAARI M	2323 THORNWOOD	35	WILMETTE	IL 60091	W1/2 NE1/4 & NE1/4 NE1/4 EX 4.62 AC & .80 AC RD & E1/2 NE1/4 NE1/4 35-138-45	96.12	79.74	\$191.69
26.035.2400	JANSSON ANDREW & JESSICA	23203 110TH AVE S							

Exhibit A - Clay County

PIN	Landowner Name	Landowner Address	Section	Township	Range	Legal Description	GIS Acres	Impacted Acres	Total Annual Charges
28.019.2301	MUHLNBECK HARLAN	15376 240TH ST S	BARNESVILLE	MN 56514	19 137 44	PT SW1/4NW1/4 BEG 469.51' N OF W4 COR; N843.33', E261.10', S827.25' & W260.76' T	5.07	3.37	\$6.71
28.019.3000	GILBERTSON CIRCLE LLP	1520 37TH AVE S	FARGO	ND 58104	19 137 44	FR. SW1/4 19-137-44	152.21	136.59	\$327.20
28.019.4000	HOLT BRIAN	16408 200 ST S	BARNESVILLE	MN 56514	19 137 44	SE1/4 LESS 8.39 AC 19-137-44	136.51	121.61	\$296.60
28.019.4401	THORSNESS POLLY J	24822 HWY 34	BARNESVILLE	MN 56514	19 137 44	8.39 A. BEG. 1009.4' W & 75' N OF SE COR OF SE1/4; N1381.79'; W 635.5'; S 527.6'; E 5;	8.35	5.74	\$13.56
28.020.1000	JORGENSON TERRY E & KATE E	3261 100TH ST S	BARNESVILLE	MN 56514	20 137 44	NE1/4 NW1/4 & NE1/4 LESS 4.16 AC 20-137-44	2.37	0.73	\$1.84
28.020.2400	TENDERHOLT DANIEL	14923 250TH ST S	HAWLEY	MN 56549	20 137 44	SE1/4 NW1/4 20-137-44	8.73	4.65	\$11.10
28.020.2600	TENDERHOLT JERRYL D & MARYANN	14923 250TH ST S	HAWLEY	MN 56549	20 137 44	W1/2 NW1/4 LESS S 29.94' AS MEAS ON W LINE 20-137-44	72.22	55.90	\$132.16
28.020.2700	GREGG CORY & NICOLE	15506 250TH ST S	BARNESVILLE	MN 56514	20 137 44	PT S1/2 NW1/4 & PT N1/2 SW1/4 BEG 2568.40' N OF SW COR; N66.06', E1389.26', SE 1:	3.41	1.85	\$4.43
28.020.3000	BOOT HILL, LLC	PO BOX 545	BARNESVILLE	MN 56514	20 137 44	SW1/4 LESS 29.65 AC 20-137-44SW1/4 20-137-44	52.35	6.66	\$12.43
28.029.2200	LAKE REGION COOP ELEC. ASS'N	PO BOX 643	PELICAN RAPIDS	MN 56572	29 137 44	BEG AT NW COR OF SEC S351'; E315'; N 351' & W 315' 29-137-44	1.62	1.61	\$3.50
28.029.2500	MYHRE BELINDA	204 LANA CT	FERGUS FALLS	MN 56537	29 137 44	N1/2NW1/4 LESS 2.54 AC 29-137-44	5.10	5.06	\$10.44
28.030.1000	HOUGH FAMILY TRUST	16441 250TH ST S	BARNESVILLE	MN 56514	30 137 44	NE1/4 LESS 24.95 AC 30-137-44	27.53	27.13	\$63.02
28.030.2100	HOUGH FAMILY TRUST	16441 250TH ST S	BARNESVILLE	MN 56514	30 137 44	NE1/4 NW1/4 & LOT 1 & 2 30-137-44	1.78	1.77	\$4.05