

Memorandum

To: Board of Managers
Buffalo-Red River Watershed District

From: Bennett Uhler, PE
Houston Engineering, Inc.

Subject: Hay Creek Watershed
Water Management District
Charge Determination

Date: April 27, 2023

Project: 1915-0269

INTRODUCTION

The provisions for the collection of charges under MS 103D.729 gives a Watershed District, through the amendment of its plan or during an update to the Comprehensive Watershed Management Plan (CWMP), the authority to establish one or more Water Management Districts (WMD) for the purpose of collecting revenues and paying the costs of projects initiated under sections 103B.231, 103D.601, 103D.605, 103D.611, or 103D.730. The establishment of a WMD requires the description of the methods used to determine the charges. These methods were generally described within the Buffalo-Red River Watershed Comprehensive Watershed Management Plan (BRRW CWMP, finalized on October 28, 2020). The methods for the proposed Hay Creek Water Management District (Hay Creek) are further described and the charges determined using these methods by this Memorandum. A general philosophy for funding project discussion believed to be consistent with the policies established within the BRRW CWMP is also presented.

THE PROJECT

The project for which a WMD is being considered is the Stinking Lake Detention project, located within the Hay Creek Watershed. The project was established as Project No. 16 by the BRRWD Board of Managers on June 27, 1990, and was constructed in 1990 to provide 5,159 acre-feet of flood storage. Project features eligible for funding as part of the proposed WMD include the operation and maintenance of the Stinking Lake outlet structure, Hay Creek and its structures, as it relates to the function of the Stinking Lake Project, between the Stinking Lake outlet structure and the Buffalo River (**Figure 1**), and other BRRWD Board ordered projects that benefit the Hay Creek Watershed.

OPINION OF PROBABLE CONSTRUCTION COST

The Opinion of Probable Cost for the project (referred to as the “project estimated cost”) within the 1989 Engineer’s Report was \$686,760.

WMD BACKGROUND

The BRRWD, through their CWMP, has the authority to establish one or more Water Management Districts for the purpose of collecting revenues and paying the costs of projects initiated under sections 103D.601, 103D.605, 103D.611, or 103D.730. To use this funding method, Minnesota law (MS 103D.729) requires that the area to be included in the WMD be described, the amount to be charged identified, the methods used to determine the charges described, and the length of time the WMD is expected to remain in force specified. Hay Creek is within the Mainstem Planning Region, as described in the BRRW CWMP. The WMD may be dissolved by the procedures prescribed for the establishment of the Water Management District. Based on the BRRW CWMP, the maximum WMD revenue limit within each WMD is based on 0.10% of the taxable market value within each planning region. For the Hay Creek watershed, within the Mainstem Planning Region, this equates to a value of approximately \$185,000. To help keep the local cost down on a year-by-year basis, an assessment value of \$35,000 per year has been chosen. **Figure 7** shows a breakdown of the proposed annual charge per acre within the Hay Creek watershed of the Mainstem Planning Region. Based on the proposed per acre charge, \$35,000 could be raised annually from the Hay Creek portion of the Mainstem Planning. This value of \$35,000 has been used for the purposes of computing the estimated WMD charges.

PROJECT FUNDING APPROACH

The Stinking Lake Detention project was paid for with local funds from the BRRWD along with funding partnerships through the Red River Watershed Management Board, the Minnesota Department of Natural Resources, and the US Fish and Wildlife Service.

DETERMINING THE WMD BOUNDARY

The drainage area of the project is located within the Mainstem Planning Region of the BRRWD. The total calculated area within the project boundary is approximately 25,688 acres. Only the portion of the Mainstem Planning Region that drains to Hay Creek has been included in the proposed WMD. When the planning region hydrologic boundary crossed a parcel, that portion of the parcel within the hydrologic boundary was included in the WMD. Through discussions with BWSR, the BRRWD will limit the WMD to the portion of the Mainstem Planning Region that contributes runoff to Hay Creek. In total, this includes about 23,379 acres. Portions of the Mainstem Planning Region that do not contribute runoff to Hay Creek will not be assessed charges, and in turn will not be allowed to apply for project funds through the WMD. The lands shown in **Figure 2** are those within the Mainstem Planning Region and the proposed Hay Creek WMD, except for areas that may be removed for non-contributing reasons.

SUMMARY OF CHARGE DETERMINATION

The BRRW CWMP laid out four general methods to determine charges for the Water Management District. The methods proposed to establish the charges will be based upon the proportion of the runoff volume contributed by a parcel or may be based on the drainage area of the parcel, within the Water Management District. What is described below is a refinement to the methodology listed in the BRRW CWMP due to limitations of the available geospatial data.

MODIFIED RUNOFF METHOD

This method establishes rates based on a modified runoff method. The runoff method uses SSURGO Soils and Land use data (2019 National Agricultural Statistics and Service) to calculate a curve number related to the percentage of runoff estimated from a rainfall event (10-year, 24-hour). Preliminary review of the 2019 National Agricultural Statistics and Service (NASS) showed several discrepancies with actual landuse data, based on more recent aerial photography and the use of other available tools. Existing riparian corridors were identified and replaced within the NASS data. Lands enrolled in conservation related programs were identified and assigned the landuse of grassland. The National Wetland Inventory (NWI) and the National Hydrography Dataset (NHD) also proved to be more accurate than the NASS data, so this information was used to determine wetlands and waters within the project boundary. Parcels that are inside of corporate limits were considered city lots and assigned the landuse of medium density development. Farmstead parcels that were not already split into separate areas were adjusted from agricultural landuse to low density development. Existing road right-of-way data for Clay County and Becker County was used. Most of the existing right-of-way was present within the parcels; however, parcels that did not include road right-of-way were assumed to be 33 feet on either side of the road centerline. Road right-of-way areas are exempt from this analysis. The existing landuse was identified as nine categories: 1. Open Water, 2. Developed, Open Space, 3. Developed, Low Density (Farmsteads), 4. Developed, Medium Density (City Lots), 5. Mixed Forest, 6. Grassland/Herbaceous, 7. Cultivated Crops, 8. Woody Wetlands, and 9. Emergent Herbaceous Wetlands. **Figure 2** shows the landuse types and areas identified within the project boundary, as described above. **Table 1** shows the curve number based on soil type and landuse. The SSURGO Hydrologic Soil Group data within the project area was used to determine the SCS Curve Number (CN) for runoff. For soils that had a dual classification rating (A/D, B/D, and C/D), a weighted average between the drained and undrained condition was used. Wetlands and waters were exempt from this average and the same value was used under all conditions. **Figure 3** summarizes the SSURGO soils map and **Figure 4** summarizes the CN values throughout the project area.

Table 1: Pervious CN by Hydrologic Soil Group

Land Cover Code	Pervious CN by Hydrologic Soil Group						
	A	B	C	D	A/D	B/D	C/D
Open Water	100	100	100	100	100	100	100
Developed, Open Space	45	65	76	82	63	73	79
Developed, Low Density (Farmsteads)	60	71	82	86	73	80	84
Developed, Medium Density (City Lots)	77	85	90	92	85	88	91
Mixed Forest	30	55	70	77	54	66	74
Grassland/Herbaceous	30	58	71	78	54	68	75
Cultivated Crops	61	71	78	81	71	76	80
Woody Wetlands	78	78	78	78	78	78	78
Emergent Herbaceous Wetland	85	85	85	85	85	85	85

RUNOFF CHANGES

The runoff values for the project area were calibrated by comparing the runoff results from a 10-year, 24-hour rainfall event (3.70 inches) for pre-settlement and existing conditions. Pre-settlement conditions used a landuse

of grassland/herbaceous across the entire area outside of existing wetlands and open water, while existing conditions used the landuse as exists today. An average CN for each landuse was calculated in each area to normalize the data and reduce large fluctuations in assessment values between individual parcels within a given area. The difference in runoff values were summed and each parcel was assigned its relative percent of the total project area, by landuse. **Figure 5** shows the change in runoff conditions throughout the project area.

CONTRIBUTION AREA

Not all the land within the project area contributes runoff and sediment during a 10-year, 24-hour rainfall event. In fact, there are some areas that do not contribute during a 100-year, 24-hour event. **Figure 6** summarizes the non-contributing areas within the project boundary, based on specific rainfall events. To account for areas with reduced contribution, or no contribution at all, a multiplier was used based on the event frequency. The total change in runoff and sediment load was adjusted based on this multiplier, as shown in **Table 2**.

Table 2: Runoff and Sediment Adjustment Multiplier

Rainfall Event (24 Hour Storm)	Multiplier	Area (Acres)
Less than 10 Year	1	16,273
10-25 Year	0.4	799
25-50 Year	0.2	5,981
50-100 Year	0.1	326
100 Year or Greater	0	2,309
Total Area – Contributing (Less than 100-year, 24-hour event)		23,379
Total Area – Non-Contributing (Greater than 100-year, 24-hour event)		2,309
Total Area (Combined)		25,688

WMD ANNUAL CHARGE PER ACRE

To calculate the annual charge per acre, the annual project Water Management District charge estimate of \$35,000 was multiplied by the percent runoff change and total sediment change for each parcel, then adjusted to the frequency of the multiplier shown in **Table 2**. All agricultural land was assigned the same cost per acre assessment. Parcels located within City limits were charged a minimum of \$1 per year, and parcels with a charge less than \$1 per year were rounded up to \$1 per year, to simplify billing. All parcel charges above \$1 per year were assigned their calculated value. Following the methods previously described, the exact charge estimate equals \$35,000. **Figure 7** summarizes the charges per acre/per year on a parcel basis based on the annual WMD charge estimate of \$35,000. The total annual charges per parcel are summarized as found in the tables in **Exhibit A**.

THE WATER MANAGEMENT DISTRICT DURATION

The BRRWD anticipates the Water Management District will provide funding to assist with the operation and maintenance of the Stinking Lake Detention project in the Hay Creek Watershed. The Water Management District will remain in existence in perpetuity (or a shorter duration, should the Board decide to limit the duration).

Annual assessment of charges could vary from no charges up to the maximum WMD revenue limit of the planning region.

The primary use of the funds collected from charges within the Water Management District will support the operation and maintenance of Stinking Lake within the Mainstem Planning Region Water Management District. This Water Management District will be specific to the operation and maintenance of the Stinking Lake Detention project and other BRRWD Board ordered projects that benefit the Hay Creek Watershed.

THE WATER MANAGEMENT DISTRICT PROCESS

Draft guidance as to the process of creating a WMD has been provided by BWSR. The process involves eight steps. The first two steps are addressed through the revision of the Watershed Management Plan. The remaining steps 3 through 8 must be completed prior to any collection of charges in any WMD. This memo provides the guidance for Steps 3 and 4. The remaining steps 5 through 8 still need to be completed.

Step 1. Amend Watershed District Plan to create a water management district.

Amendment must include:

- Description of area to be in the water management district
- The amount to be raised by charges (total amount is necessary if fixed time for water management district to be in force, otherwise annual maximum (cap) amount)
- The method that will be used to determine the charges
- The length of time the water management district will be in force (perpetuity is acceptable)

Step 2. Approval of Plan amendment under M.S. § 103D.411 or as part of a revised Plan under M.S. § 103D.405.

- Revised Plan, or petition and amendment, sent to BWSR
- BWSR gives legal notice, and holds hearing if requested
- BWSR orders approval or prescribes plan or amendment
- BWSR notifies WD managers, counties, cities, SWCDs

Step 3. Watershed District refines methodology for computing charges.

Step 4. Watershed District determines and sets charges for all properties within the water management district after identifying scope of project and deciding method(s) of funding project.

Step 5. Watershed District develops collection mechanism.

- Request County or Counties to collect, or Billing and collection by Watershed District

Step 6. Watershed District holds hearing, orders the establishment (implementation) of a project in the water management district, and initiates stormwater utility charges.

- Projects implemented must be ordered by the managers
- Order for project must specify funding method(s)
- Watershed District must notify counties, cities, and towns within the affected area at least 10 days prior to a hearing or decision on projects implemented under this section of statute

Step 7. Watershed District establishes a separate fund for proceeds collected from the stormwater utility charges.

Step 8. Resolution of Disputes. Local governments may request BWSR to resolve disputes pursuant to M.S. § 103B.101, Subd. 10.

NEXT STEPS AND RECOMMENDATIONS

The recommended charges for the Mainstem Planning Region would be the modified combined method as described above based on the simplicity of the methodology, the limitations of the coarse nature of the existing land use raster data, and charge variance for landowners based on contributing area during specific rainfall events.

We recommend the Board adopt the proposed charge as described in this memo.

The water management district needs to be established as outlined above and as established by BWSR.



FIGURES

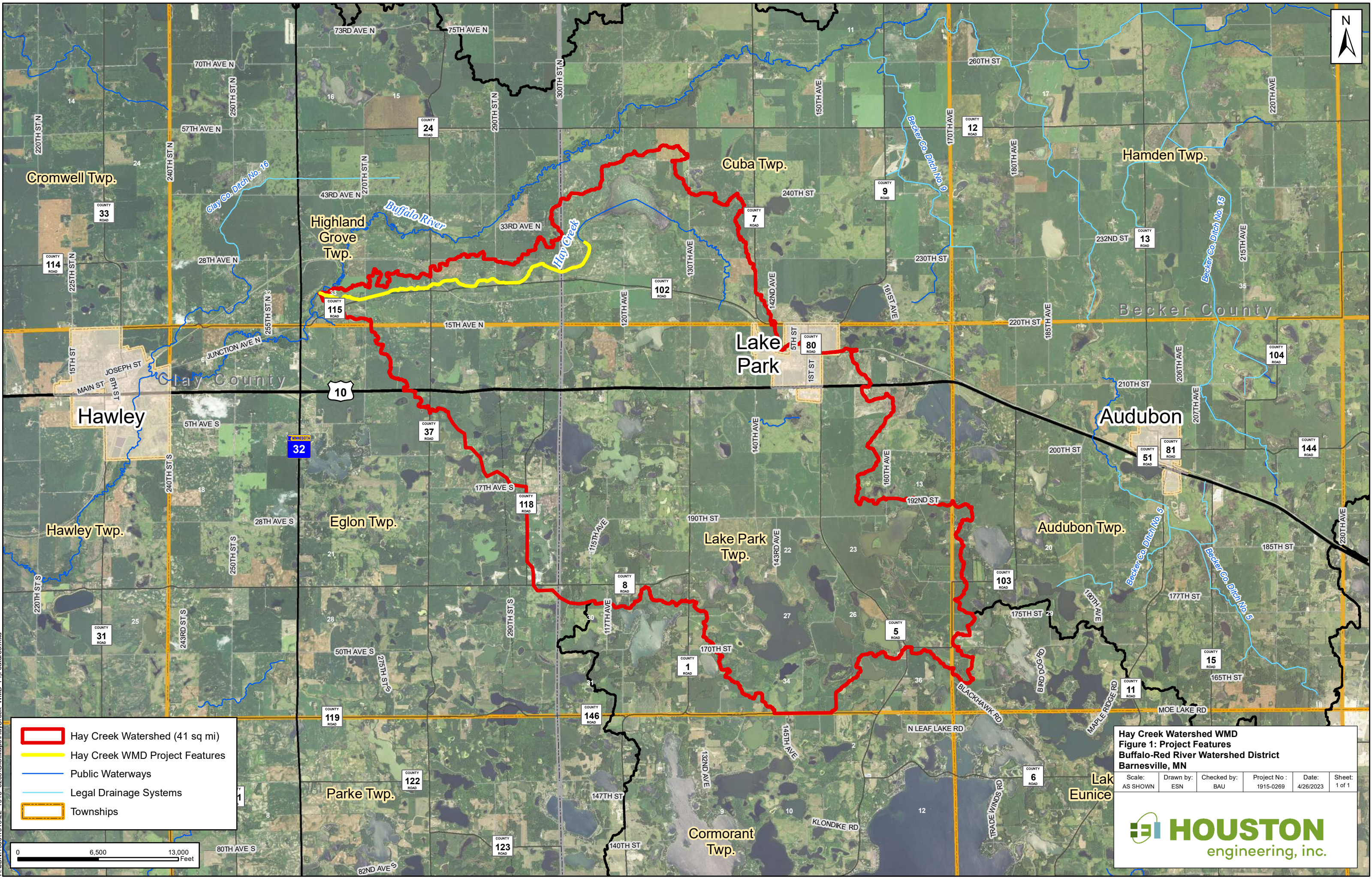

- Hay Creek Watershed (41 sq mi)
- Hay Creek WMD Project Features
- Public Waterways
- Legal Drainage Systems
- Townships

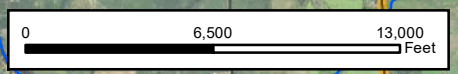

Hay Creek Watershed WMD
Figure 1: Project Features
 Buffalo-Red River Watershed District
 Barnesville, MN

Scale: AS SHOWN	Drawn by: ESN	Checked by: BAU	Project No : 1915-0269	Date: 4/26/2023	Sheet: 1 of 1
--------------------	------------------	--------------------	---------------------------	--------------------	------------------



H:\JBM\1900\1915\22 1915 0269\GIS\Maps\HayCreek_WMD_P\Features.mxd

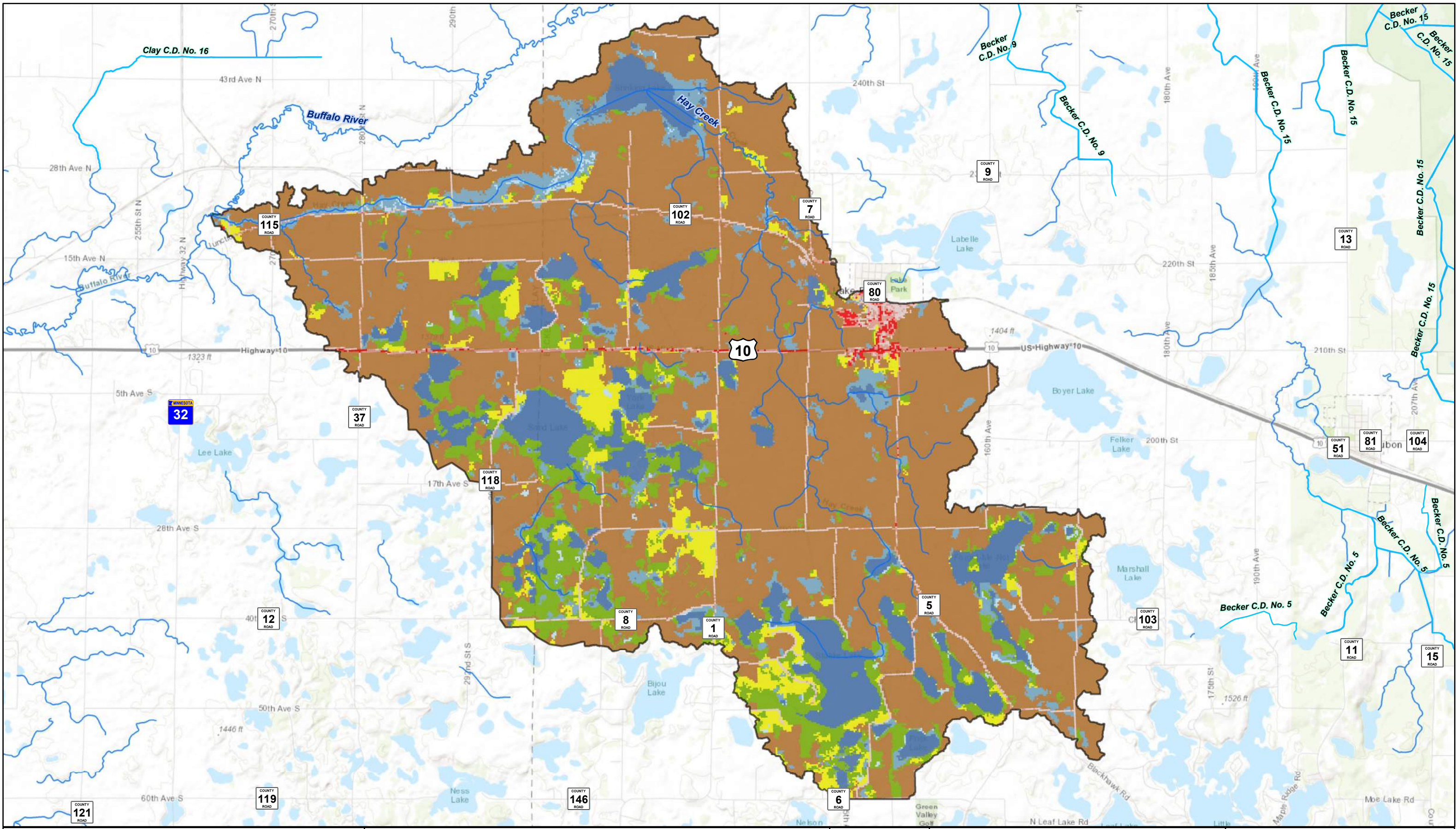
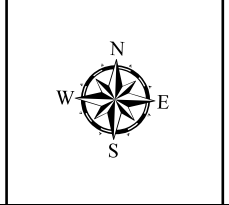

Figure 2
Hay Creek Watershed WMD
Land Use Map

Created By: TSW Date Created: 4/17/2023 Date Exported: 4/17/2023
 H:\JBN\1900\1915\22_1915_0269\GIS\Maps\PrintedFigures_HayCreek.mxd

Legend

Watershed Boundary	Land Use	Developed, Low Intensity (Farmsteads)
Ditches	Woody Wetlands	Developed, Medium Intensity (City Lots)
Rivers / Streams	Open Water	Mixed Forest
	Emergent Herbaceous Wetlands	Cultivated Crops
	Developed, Open Space	Grassland/Herbaceous



0 5,100 10,200
 Feet
 1 inch = 5,208 feet

HOUSTON
 engineering, inc.

BUFFALO – RED RIVER
 WATERSHED DISTRICT

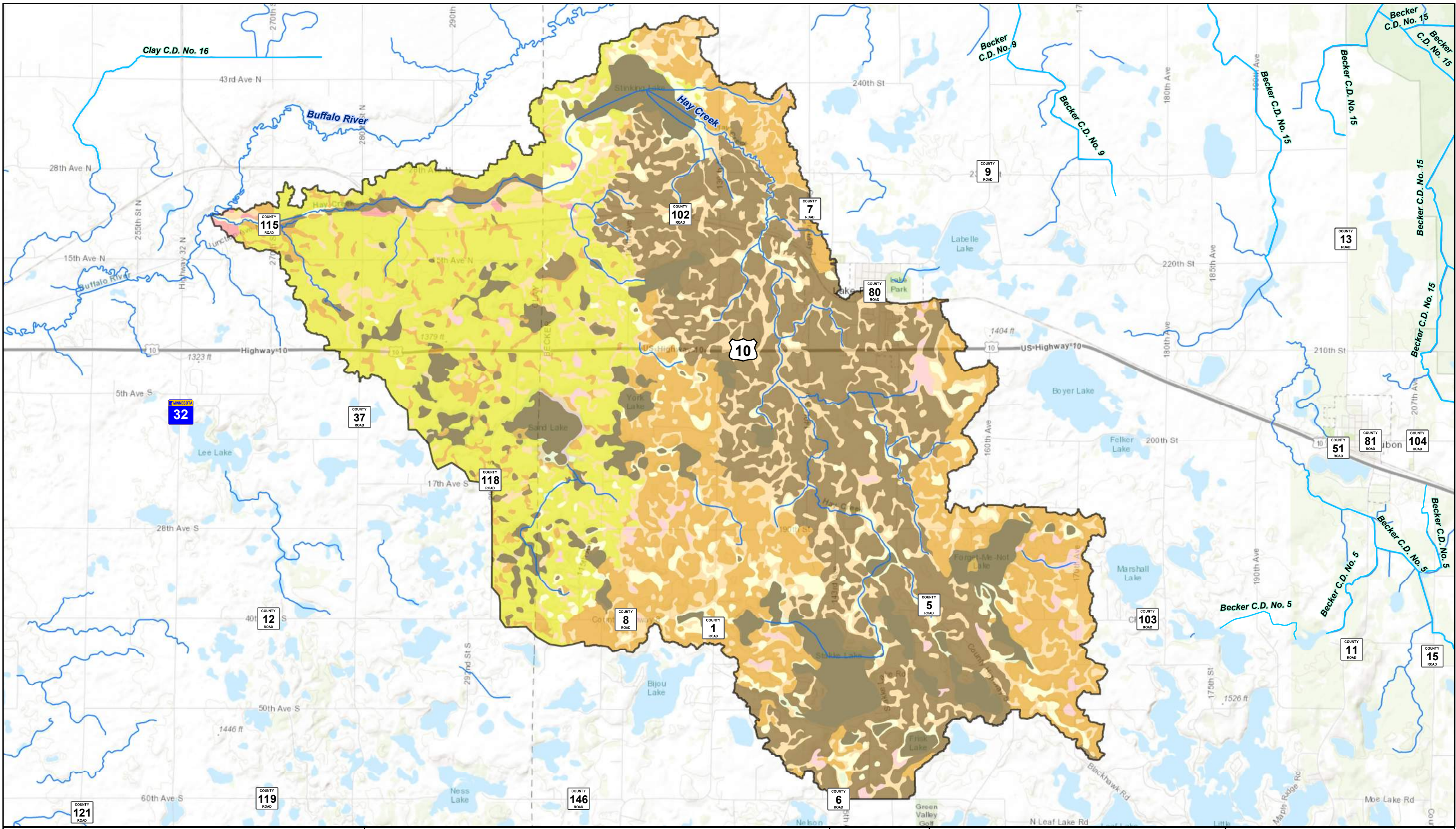

Figure 3
Hay Creek Watershed WMD
Soils Hydrologic Map

Created By: TSW Date Created: 4/17/2023 Date Exported: 4/17/2023
 H:\JBN\1900\1915\22_1915_0269\GIS\Maps\PrintedFigures_HayCreek.mxd

Legend

- Watershed Boundary
- Ditches
- Rivers / Streams

Soils Hydrologic Group

A	B	C
B/D	D	A/D

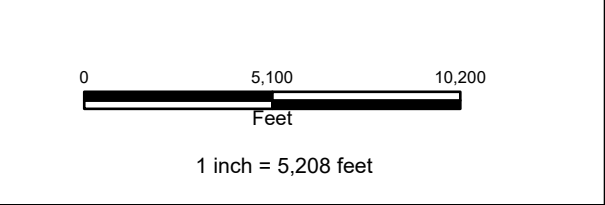
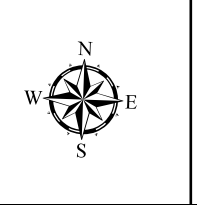

HOUSTON
 engineering, inc.

BUFFALO – RED RIVER
 WATERSHED DISTRICT

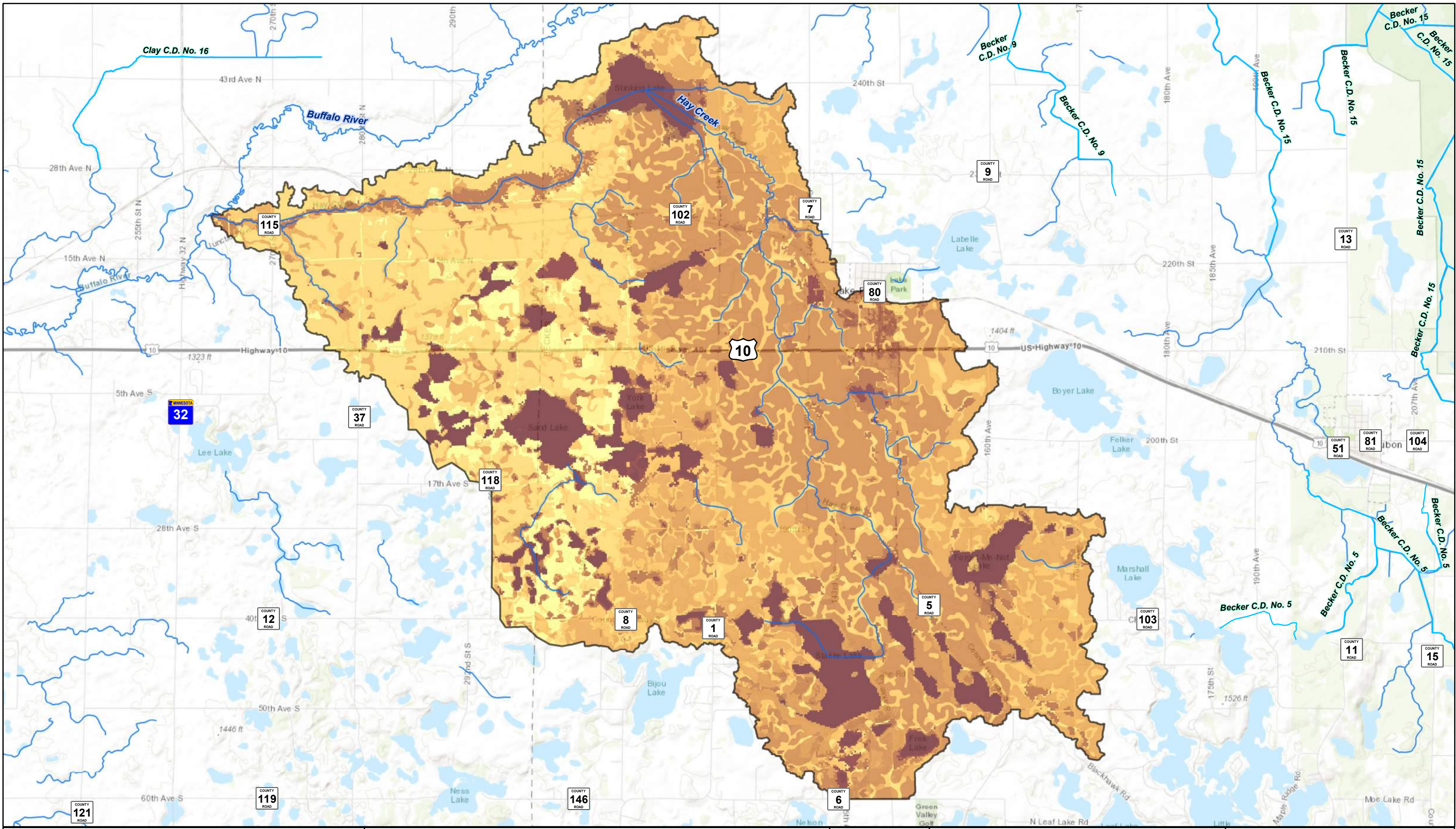

Figure 4
Hay Creek Watershed WMD
Curve Number Map

Created By: TSW Date Created: 4/17/2023 Date Exported: 4/17/2023
 H:\JBN\1900\1915\22_1915_0269\GIS\Maps\PrintedFigures_HayCreek.mxd

Legend

- Watershed Boundary
- Ditches
- Rivers / Streams

Curve Number	45 - 49	49 - 56	56 - 60	60 - 61	61 - 65	65 - 71	71 - 74	74 - 77	77 - 78	78 - 79	79 - 82	82 - 84	84 - 85	85 - 86	86 - 92	92 - 96	96 - 100		

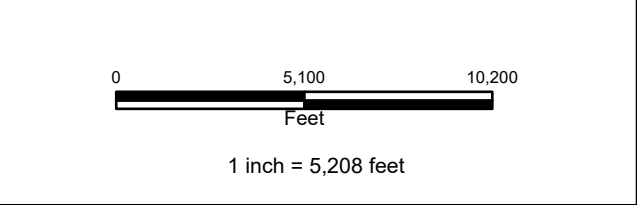

HOUSTON
 engineering, inc.

BUFFALO - RED RIVER
 WATERSHED DISTRICT

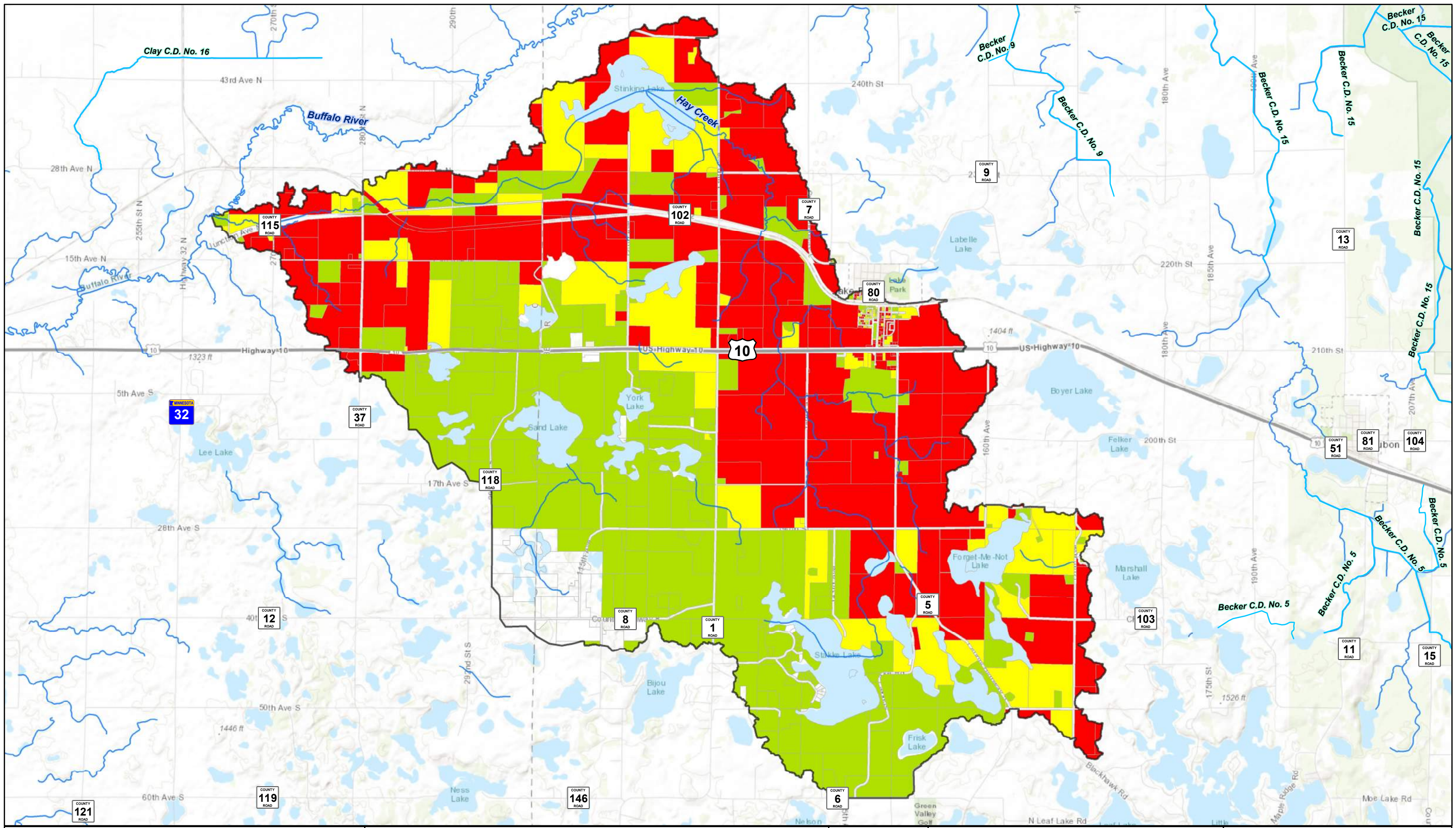

Figure 5
Hay Creek Watershed WMD
Change In Land Use Map

Created By: TSW Date Created: 4/17/2023 Date Exported: 4/17/2023
 H:\JBN\1900\1915\22_1915_0269\GIS\Maps\PrintedFigures_HayCreek.mxd

Legend

- Watershed Boundary
- Ditches
- ~ Rivers / Streams

Change in Land Use

- No Change
- Low
- Medium
- High

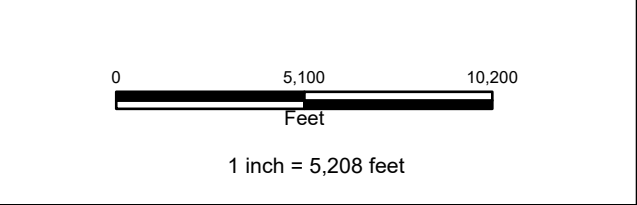
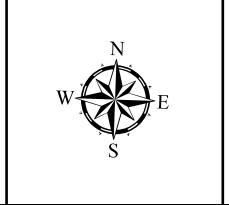

HOUSTON
 engineering, inc.

BUFFALO - RED RIVER
 WATERSHED DISTRICT

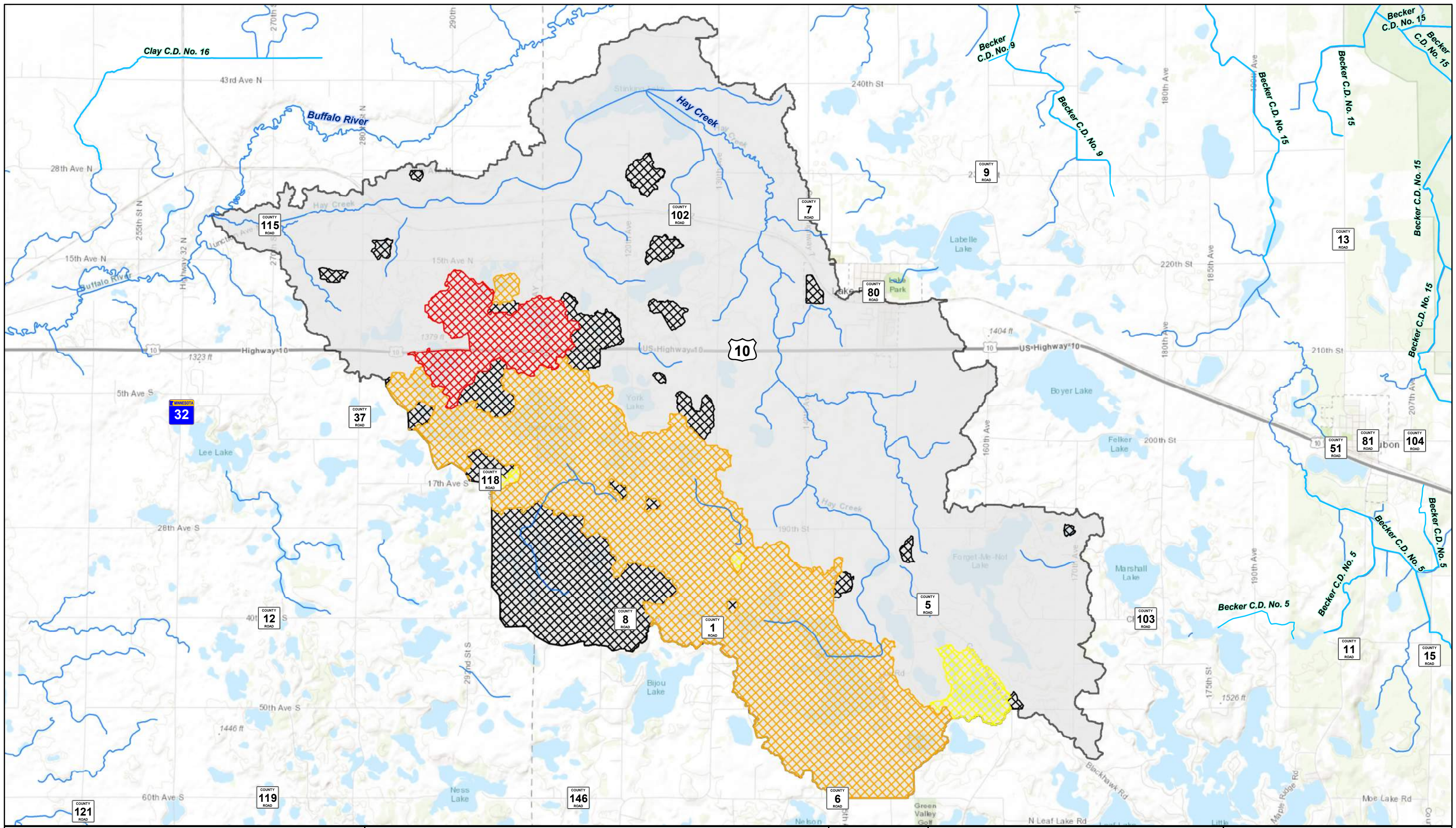
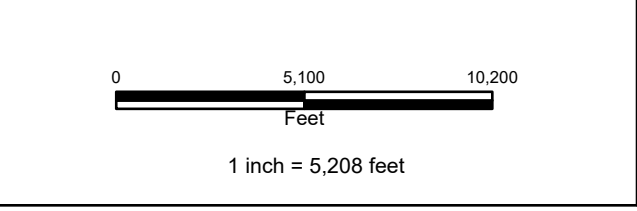
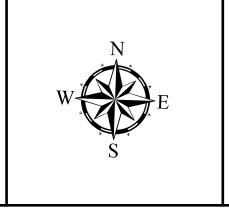

Figure 6
Hay Creek Watershed WMD
Non Contributing Areas Map

Created By: TSW Date Created: 4/17/2023 Date Exported: 4/17/2023
 H:\JBN\1900\1915\22_1915_0269\GIS\Maps\PrintedFigures_HayCreek.mxd

Legend

Watershed Boundary
 >25 year
 >50 year
 >10 year
 >100 year



HOUSTON
 engineering, inc.

BUFFALO – RED RIVER
 WATERSHED DISTRICT

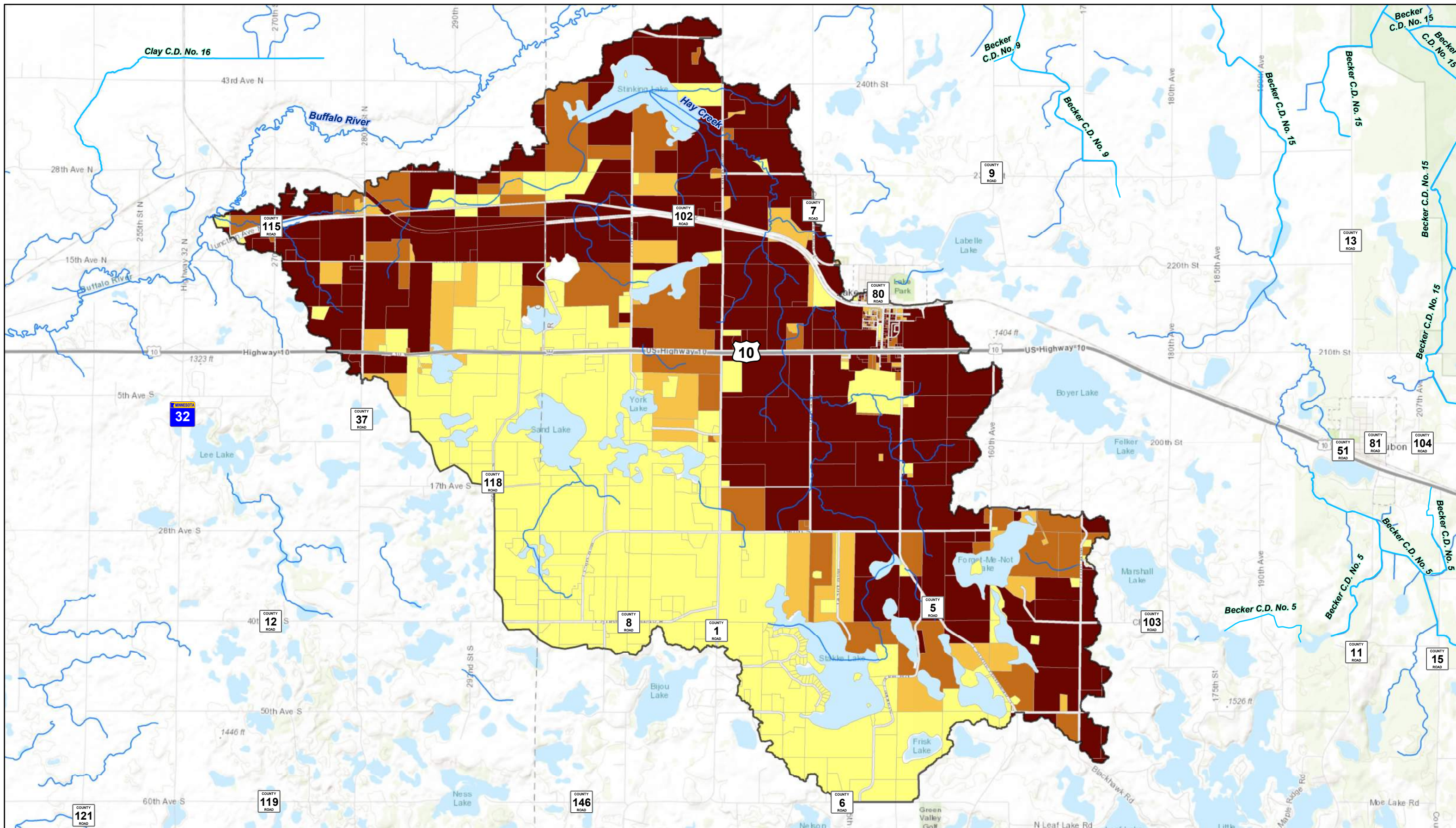

Figure 7
Hay Creek Watershed WMD
Cost Per Acre Map

Created By: TSW Date Created: 4/17/2023 Date Exported: 4/17/2023
 H:\JBN\1900\1915\22_1915_0269\GIS\Maps\PrintedFigures_HayCreek.mxd

Legend

- Watershed Boundary
- Ditches
- Rivers / Streams

WMD Assessment		\$1.00 - \$1.50
Cost Per Acre		\$1.50 - \$2.00
		\$0.00 - \$1.00
		\$2.00 - \$2.58

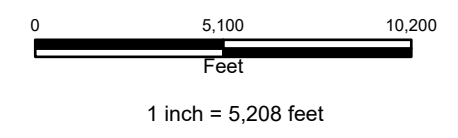

HOUSTON
 engineering, inc.





EXHIBITS

Exhibit A - Becker County

PIN	Landowner Name	Landowner Address	Section	Township	Range	Legal Description	GIS Acres	Impacted Acres	Total Annual Charges
020125002	DARLA MAVES	31551 130TH ST				18-139-042 PT NE1/4 SW1/4, PT SE1/4 SW1/4 & PT GOVTS 6 & 7: COMM W QTR COR SEC 18 TH S 842.48' TO POB; CONT S 887.61', E 2339.85', N 888.72', W 2370.63' TO POB AKA TRACT A	48.0	1.1	\$2.53
020125003	JEFF GILLESPIE & ALICIA GILLESPIE	26400 170TH AVE				18-139-042 PT SE1/4 SW1/4 & PT GOVT LOT 7: COMM W QTR COR SEC 18 TH S 1730.09' TO POB; E 2339.85', S 899.93', W 2310.25', N 898.89' TO POB AKA TRACT B	48.0	27.9	\$71.16
020127000	KAYLA D WALTON & LINDSEY L M MCINTIRE	18993 170TH AVE				LOTS 3 & 4 LESS 5.41 AC IN LOT 4	62.6	11.5	\$28.91
020128000	KAYLA D.M. WALTON & LINDSEY L.M. MCINTIRE	18993 170TH AVE				6 CH N&S BY 9 CH E&W LYING 9 CHAINS E & 8 CHAINS N OF SW COR LOT 4	5.4	1.0	\$1.86
020132000	ROBERT NYLANDER	17586 175TH ST				LOTS 8 & 9 & PT LOTS 5-7 & E1/2 SW1/4 BEG AT SW COR SEC TH E 1388.30' N 45.64' E 295.25' N 1674.70' NW 284.03' W 137.79' N 1224.35'	112.3	53.2	\$136.44
020209000	SHERYL J KJELLAND	12823 65TH ST NE				W 1413.76' & S 3141.03' TO BEG	196.6	80.8	\$205.32
020209001	SHERYL J KJELLAND	12823 65TH ST NE				NW1/4 OF SW1/4 & NW1/4	138.5	9.2	\$23.74
020213000	TERRI L ELSEY & RICHARD WHITE	PO BOX 361				NE1/4 OF SW1/4, LOTS 5 & 6 & W1/2 OF SE1/4 LESS PT TO FISCHER	39.2	10.7	\$27.70
020213001	TERRI L ELSEY & RICHARD WHITE	PO BOX 361				SW1/4 OF SW1/4	39.9	1.3	\$3.45
020214000	TERRI L ELSEY & RICHARD WHITE	PO BOX 361				SE1/4 OF SW1/4	81.5	11.6	\$29.96
020218000	PATRICIA E & DAVID R BOLLIG	20343 VICTOR RD				E1/2 OF NW1/4	80.1	50.0	\$127.80
020219001	MINNESOTA BIRCH LLC	2832 SHEYENNE ST				W1/2 OF NW1/4 LIFE EST TO PATRICIA E BOLLIG	145.8	4.3	\$10.97
020305202	DAVID L WICKENHEISER & DEBORAH V WICKENHEISER	2409 SYCAMORE LN				NE1/4 SW1/4 & NW1/4 SE1/4 LESS SCHURMAN DRIVE, SW1/4 NE1/4, & GOVT LOT 3	2.8	0.2	\$1.00
020305203	DAVID L WICKENHEISER & DEBORAH V WICKENHEISER	2409 SYCAMORE LN				MARSHALL OAKS Lot 002 Block 001	4.9	0.1	\$1.00
020305204	DAVID L WICKENHEISER & DEBORAH V WICKENHEISER	2409 SYCAMORE LN				MARSHALL OAKS Lot 003 Block 001	4.6	0.0	\$1.00
020305220	CHARLES D AMBUEHL	1427 MAPLE LN				MARSHALL OAKS Lot 004 Block 001	4.2	2.6	\$6.29
070086000	RUTH ERICKSON (LUMB)	2606 14TH ST S				MARSHALL OAKS Lot 001 Block 002	437.1	67.5	\$173.91
070088000	RUTH L ERICKSON-LUMB	2606 14TH ST S				NE1/4, NW1/4 SE1/4, LOT 6 & LOT 5 & FRAC SW1/4	111.8	87.2	\$224.20
070089000	JAMES LEE	2890 SAFFRON DR S # 5012				FRAC SW1/4	70.9	25.3	\$63.53
070091000	JAMES H & JANICE E ULLRICH	12697 247TH ST				S1/2 OF NW1/2 LESS N 10 AC THEREOF BEING A STRIP 10 RDS BY 160 RDS PT SE1/4: COMM E QTR COR SEC 20 TH W 1502.14' TO POINT A, TH S 856.11' TO POINT B & POB; W 289.95', S 695.12', E 373.56' TH SW 204.38', S 275.80', TH W 22.47' TO POB	8.1	5.9	\$14.03
070091001	R & B HERFINDAHL TRUST ET AL	2889 BAY DR				E1/2 LESS 8.05 AC IN SE1/4	314.5	154.9	\$398.95
070094000	SCOTT J BERTNSON & NAOMI BERTNSON	24073 130 AVE				21-140-43 W1/2 SW1/4 SW1/4	20.1	0.0	\$1.00
070094001	EVELYN BERTNSON	3709 140 AVE				21-140-43 SW1/4 LESS E1/2, LESS W1/2 SW1/4 SW1/4	100.4	0.0	\$1.00
070121000	ANDERSON REVOCABLE TRUST AGREEMENT	13736 230TH ST				28-140-43 S1/2 LESS N 660' OF W 660'. LESS 10 AC (7-121-2). PT NW1/4 SW1/4: BEG W QTR COR SEC 28 TH E 660', S 660', W 660', N 660' TO POB	301.2	217.9	\$559.54
070121001	WENDY J CORRADI	23469 130TH AVE					10.0	6.8	\$16.73
070121002	JESSE D SHIPMAN & AMANDA N SHIPMAN	30290 ROCK LAKE ACCESS RD				28-140-43 PT SE1/4 SW1/4, PT SW1/4 SE1/4: COMM SW COR SEC 28, E 2475.17' TO POB; NLY 221.54', NLY 136.72', NLY 173.28', NWLY 66.46', NW 137.08', NW 325.87', NELY 863.21', SLY 905.69', W 296.64' TO POB. PT NW1/4: COMM W QTR COR TH N 556.08', NELY 340.78', N 306.24 E 377.79', NELY 638.71', TH N 167.36', NWLY 448.71', TH W 824.06', N 168.66', NELY 94.52', NE 189.98', NWLY & WLY 717.95' TH S 1810.13' TO POB AKA TRACT A	10.0	0.6	\$1.48
070122000	DANIEL T & ANGELA D HUDSON	23593 130 AVE					31.1	24.7	\$62.75
070122001	THOMAS MICHAEL BERGREN	16735 330TH ST				NW1/4 EXCEPT 35.52 ACRES	125.2	111.0	\$286.27
070122002	JACKSON NELSON	23593 130TH AVE				PT NW1/4: COMM W QTR COR TH N 487.23' TO POB; NELY AL DRIVE 837.13', E 583.16', N 220', WLY 638.71', W 377.79', TH S 306.24', SWLY 340.78', TH S 68.85' TO POB AKA TRACT B	4.4	2.5	\$6.00
070123000	ROBT A & MARGARET R GROOM	PO BOX 72				W1/2 OF NE1/4	80.4	60.2	\$155.30
070124000	C J LOFGREN CO	PO BOX 71				E1/2 OF NE1/4	80.5	8.9	\$22.82
070126000	KYLE N BERGREN & LAUNA M BERGREN	16353 330TH ST					181.5	141.1	\$364.46
070126001	JARED KNAPPER & ASHLEY KNAPPER	22982 130TH AVE				GOVT LOTS 2, 3 & 4; & SE1/4 OF SE1/4 LESS S 274' IN SE COR AKA 3.66 AC	4.3	2.9	\$6.47
070127000	GARY VILLIARD	23320 120 AVE				PT SE1/4 OF SE1/4: BEG SE COR SEC 29 TH N 274.14', TH NWLY 326.29', TH NW 50.57', TH SWLY 240.91', SW 116.50', TH SLY TO S LN SE1/4 OF SE1/4, TH E TO SE COR SEC 29 & POB	156.3	116.3	\$296.94
070128000	R & B HERFINDAHL TRUST ET AL	2889 BAY DR				LOT 6 & 7 & W1/2 OF SW1/4	78.5	21.7	\$56.01
070129000	GARY VILLIARD	23320 120 AVE				LOT 5	40.2	35.5	\$91.55
070130000	JENNY N RUSTAD & JAMES R RUSTAD	3120 25TH ST S #1632				LOT 1	34.4	31.5	\$81.28
070131000	MICHELLE JETVIG	39895 BEAVER DAM PT				FRAC W1/2	273.5	202.1	\$521.42
070132000	GARY VILLIARD	23320 120 AVE				NE1/4 OF SE1/4 & LOT 8 & LOT 9 LESS A STRIP 15 RDS WIDE ON S SIDE OF N1/2 SE1/4	106.1	88.8	\$228.65
070133000	GARY VILLIARD	23320 120 AVE				S 48 AC OF S1/2 OF SE1/4 LESS PARCEL 7	34.5	32.7	\$84.19
070134000	JOHN M & SHERRI B WIEDEMAN	23219 120 AVE				N 32 AC OF S1/2 OF SE1/4 & S 15 AC OF N1/2 OF SE1/4	47.4	35.6	\$90.89
070136000	GARY VILLIARD	23320 120 AVE				31-140-043 E1/2 OF NW1/4 N OF CO RD 102 EX PARCEL #6 OF BC WA #18, SW1/4 OF NE1/4 N OF CO RD #102, NW1/4 OF NE1/4 EX PARCEL #6 OF BC WA #18, & NE1/4 OF NE1/4	105.1	97.9	\$251.97
070137000	CASE AGRICULTURAL PROPERTIES	N3581 STEBBINS RD				31-140-043 NE1/4 SE1/4, SE1/4 NE1/4 EX CO RD #102, PT GOVT LOT 2 AKA SW1/4 NW1/4 EX 6.32 AC N OF CO RD #102, & PT SE1/4 NW1/4 & PT SW1/4 NE1/4 S OF CO RD #102	108.7	131.4	\$335.77
070138000	GRANDE LAKE TRUST	21658 120TH AVE					182.2	179.4	\$462.84
070139000	IRENE R MILLER	186 RIVERSIDE DR 10- E				S1/2 SE1/4, NW1/4 SE1/4, NE1/4 SW1/4 & FRAC SE1/4 SW1/4 EX RWY LOTS 3 & 4 EX RWY	62.2	60.1	\$154.88
070140000	KEVIN S & CANDACE J LUNDE	13116 US HWY 10				N1/2 OF SE1/4 & LOTS 1 & 2 EX RWY & EX 16.20 AC IN LOT2	114.6	106.0	\$273.93
070141000	CLAY ULLRICH	22101 130 AVE				PT LOT 2 BEG AT SE COR SE1/4 TH N 757.4' W 33' SW 1282' SE & S ALONG LAKE TO S LINE SEC & E 841.5' TO BEG	16.3	3.4	\$8.24
070142000	CASE AGRICULTURAL PROPERTIES	N3581 STEBBINS RD				S1/2 OF NW1/4 EX RWY & N1/2 OF SW1/4 EX 8.61 ACRES	50.9	117.9	\$303.92
070143000	ALLEN MOE & SUZANNE MOE	122 LINCOLN AVE SW				1048' N&S BY 358' E&W AT SW COR OF N1/2 OF SW1/4	8.6	7.0	\$16.69
070144000	SHARI D KLEMETSON & DANIEL L KLEMETSON	12746 CTY RD 102				PT S1/2 OF NE1/4 BEG 2799.68 FT S & 1066.14 FT W OF NE SEC COR TH W 403.13 FT N 517.2 FT E 405.83 FT S & 580.72 FT TO BEG	4.4	3.7	\$8.93
070144001	MATTSON FARMS INC	25745 CO HWY 7				S1/2 OF NE1/4 EX RWY & EX 5.08 AC & EX 5.07 AC	64.2	61.1	\$157.04
070144002	TRAVIS P HAZELTON	PO BOX 345				SLY 470' OF NLY 845' OF ELY 470' OF SE1/4 OF NE1/4 LESS 33' FOR 130TH AVE	5.1	4.4	\$10.61
070145000	DOROTHY A CLARK ET AL	16928 78TH PLACE N				423 FT E & W BY 720 FT N & S IN NW COR OF NW1/4 OF NW1/4	7.0	0.2	\$1.00
070145001	GARY VILLIARD	23320 120 AV				N1/2 OF NW1/4 EX 7 AC IN NW COR	73.8	32.2	\$83.07
070146000	VERNON M CHRISTOFFERS JR TRUST	6031 300TH ST N				S1/2 OF SW1/4	81.3	38.9	\$100.23
070147000	MATTSON FARMS INC	25745 CO HWY 7				N1/2 OF NE1/4 LESS N 210' OF NE1/4 OF NE1/4 AKA 4.97 AC	76.4	74.8	\$192.73
070147001	JARED KNAPPER & ASHLEY KNAPPER	22982 130TH AVE				PT NE1/4 OF NE1/4: BEG NE COR SEC 32 TH S AL RD 210.62', TH WLY 217.45', SWLY 417.61', SE 75.83', NW 70.83', CONT NLY TO N LN NE1/4 OF NE1/4, TH E TO NE COR SEC 32 & POB	4.3	1.9	\$4.81
070148000	GARY RAY MYERS TRUST	15340 LEE LN				N1/2 OF N1/2 & N1/2 OF SW1/4 OF NE1/4	181.5	163.1	\$415.96
070149000	KEVIN S & CANDACE J LUNDE	13116 US HWY 10				SW1/4 OF SE1/4 EX RWY & 18 AC OF SE1/4 OF SE1/4 S OF TRACK LESS 3.30 ACRES	54.6	51.6	\$130.48
070150000	BRUCE D & LEANNA J LUNDE	22697 130 AVE				PT SW1/4 NW1/4 BEG 395.55' N OF SW COR OF SW1/4 OF NW1/4 TH NE 512.11' N TO N LN W AL N LN TO NW COR & S 926.82' TO BEG	8.2	2.7	\$7.72
070151000	DAVID B ANDERSON	845 MOSELEY RD				S1/2 OF SW1/4 OF NE1/4, NW1/4 OF SE1/4, & E1/2 OF SE1/4 N OF RWY LESS NE1/4 OF NE1/4 OF SE1/4, LESS NELY 1/2 OF NW1/4 OF NE1/4 OF SE1/4, & LESS 11.60 AC	76.3	35.6	\$90.82
070151001	VANCE HAROLD LARSON	22300 COUNTY HWY. 7				PT E1/2 OF SE1/4 BEG 1911' N & 249.95' W OF SE COR SE1/4; TH SW 1086' TO RD, SE AL RD TO E LN SE1/4, N 1495' TO NE COR SE1/4 NE1/4 SE1/4, W 238', & SW 60' TO BEG	11.5	4.9	\$11.92
070151002	DYLAN O LARSON	14415 LEISURE LN				33-140-43 PT S1/2 NE1/4 SE1/4: COMM SE COR SEC 33, N 945.89' TO POB; W 346.04', NELY 563.66', E 234.26', S 554.72' TO POB. TRACT A.	11.5	1.2	\$3.01
070152000	DEBORAH B WEIGEL ET AL	24073 130 AVE				N1/2 OF SW1/4 N OF TRK & S1/2 OF NW1/4 EX RWY & 8.2 ACRES	101.5	91.0	\$234.50
070153000	KEVIN S & CANDACE J LUNDE	13116 US HWY 10				S1/2 OF SW1/4	80.7	68.4	\$176.58
070154000	GERALD A SPIESZ	22339 130TH AVE				N1/2 OF SW1/4 S OF TRACK	29.7	26.3	\$67.11
070156000	ANDERSON REVOCABLE TRUST AGREEMENT	13736 230TH ST				SE1/4 NE1/4, NE1/4 OF NE1/4 OF SE1/4 & NELY 1/2 OF NW1/4 OF NE1/4 OF SE1/4	55.7	52.6	\$135.52
070158000	LOREN C JETVIG REVOCABLE LIVING TRUST	PO BOX 339				34-140-43 NE1/4; E1/2 NW1/4; GOVT LOT 1; GOVT LOTS 2 LESS PLATS; E1/2 SW1/4 LESS 10.43 AC & PLATS; LESS 3.2AC TO 7-158-1.	0.2	0.0	\$1.00
070159000	LOREN C JETVIG REVOCABLE LIVING TRUST	PO BOX 339				34-140-043 W1/2 W1/2 LESS 10 AC TO 07.0159.001, LESS 8.79 AC 07.0159.002, LESS 10.15 TO 07.0161.000 & LESS CSAH #7 & LESS PLAT SERENITY SHORES	55.5	36.2	\$90.22
070159002	LUCAS HOLZHUETER & KATHLEEN BARRETT	22491 142ND AVE				34-140-043 PT NW1/4 SW1/4: COMM W QTR COR SEC 34 TH S 359.95' TO POB; ELY 688.47', SELY 652.58' TO E LN, S 189.52', W 1321.85' TO W LN, N 330.56' TO POB AKA TRACT B	8.8	2.8	\$6.97
070161000	COTIE SUTER	22556 CO HWY 7				34-140-043 PT SW1/4 NW1/4 & PT NW1/4 SW1/4: BEG W QTR COR SEC 34 TH S 359.95', SELY 688.47', N 638.86', WLY 712.39' TO W LN, S 259.54' TO POB AKA TRACT A	10.1	0.8	\$1.89
070170000	UNITED STATES OF AMERICA	1732 N TOWER RD				30-140-43 PT SW1/4 SE1/4 (AKA PARCEL 7 WA 18): BEG S QTR COR SEC 31, E 491.36', NE 880.08', W 892.95', S 780.88' TO POB.	12.5	2.1	\$5.30
070171000	UNITED STATES OF AMERICA	1732 N TOWER RD				31-140-43 GOVT LOT 1. PT NE1/4 NW1/4, PT NW1/4 NE1/4 (AKA PARCELS 5, 6 WA 18): BEG N QTR COR SEC 31 W 1778.43', S 1280.83', E 1100.55', NE 1449.11', W 491.36' TO POB.	89.5	12.5	\$32.11
070173000	LAKE PARK VILLAGE	PO BOX 239				BEG AT PT ON S LINE OF SE1/4 SE1/4 WHERE S LINE OF RWY INTERSECTS S LINE OF THAT FRAC OF THE QUARTER ON S SIDE OF RWY. TH W 5 RDS, NW PAR TO RWY 33 RDS, E 5 RDS AND SE TO BEG	0.9	0.9	\$1.72
070176000	LAKE PARK LUTHERAN CHURCH	PO BOX 89				34-140-043 PT SE1/4 SW1/4: COMM SW COR SEC 34 TH E 1318.68' TO SW COR SE1/4 SW1/4, CONT E 15.63', TH N 46.12' TO NLY LN CSAH #7 & POB; TH E 712.67' AL HWY, N 466.40', W 722.38', S 466.09' TO POB REF 07.7014.000 IN 2013	6.2	0.6	\$1.00
180010000	DALE ZACHARIASON	PO BOX 442				PT GOVT LOT 6: COMM SW COR SEC 2, N 1761.54' TO POB; N 208.89 E 209.22', S 209.22', W 209.22' TO POB.	1.0	0.8	\$1.13
180011000	NORMA E NELSON REVOCABLE LIVING TRUST	PO BOX 154				SE1/4 NW1/4 S OF RWY & SW1/4 SW1/4 & LOT 6 LESS N 16.5 AC & LESS R/W & LESS 1 AC & E1/2 OF SW1/4	139.2	121.2	\$313.03
180012000	MICHAEL & ELIZABETH HALL	PO BOX 403				16.50 AC LYING S OF NP RWY IN LOT 6	16.3	13.7	\$27.52
180017000	DAVID S EKERN	PO BOX 907				W1/2 OF SE1/4 & PART OF SW1/4 OF NE1/4 S OF TRACK	85.7	24.8	\$64.02
180021000	BRIAN D & BRUCE D LUNDE	504 HOTEL LN							

Exhibit A - Becker County

PIN	Landowner Name	Landowner Address	Section	Township	Range	Legal Description	GIS Acres	Impacted Acres	Total Annual Charges
180025001	CYNTHIA & RUSSELL E BUHAUG JR	13808 US HWY 10	4	139	43	4-139-43 PT NE1/4 SE1/4, PT NW1/4 SE1/4, PT SE1/4 SE1/4, PT SW1/4 SE: COMM SE COR SEC 4, W 528', N 90.03' TO POB; N 399.39', N 1250.61', W 351.12', S 539.41', W 290.54', NLY 74.02', WLY 37.1', W 71.41', NWLY 93.91', NLY 30.86', NLY 167.65', SE1/4 LESS 37.50 AC	29.2	17.3	\$44.18
180026000	DAVID L & JUDITH A STOWMAN	1366 SOUTH SHORE DR	4	139	43	PT SW1/4 OF SW1/4; BEG AT SW SEC COR, N 973.21', E 728.74', SW 284.39', TH SE 717.16' TO S SEC LN & W 721.25' TO POB	125.2	116.1	\$295.73
180027000	KEVIN S & CANDACE J LUNDE	13116 US HWY 10	4	139	43	N1/2 OF SW1/4	15.0	10.6	\$26.43
180027001	KEVIN S & CANDACE J LUNDE	13116 US HWY 10	4	139	43		81.0	77.3	\$199.76
180027002	BRIAN D & BRUCE D LUNDE	504 HOTEL LN	4	139	43	SE1/4 OF SW1/4 LESS W 174.35' AKA 5.42 AC & LESS HWY #10	35.2	31.4	\$80.89
180027003	KEVIN S & CANDACE J LUNDE	13116 US HWY 10	4	139	43	PT SW1/4 OF SW1/4; COMM SW SEC COR TH N 973.21' TO POB, CONT N 347.63' TO NW COR, E 1158.49 TH S 348.35' & W 1153.94' TO POB	9.2	2.8	\$7.59
180027004	FRITZ & BRIGITTE BALSIGER	13122 US HWY 10	4	139	43	PT SW1/4 OF SW1/4; COMM SW COR SEC 4 TH E AL S LN 721.25' TO POB; TH NWLY 717.16', TH NELY 284.39', TH E 452.20', TH S 973.52' TO S LN SEC 4, TH W AL ST TRK HWY #10 R-O-W 420.80' TO POB LESS HWY	10.6	8.1	\$20.64
180027005	BRANT & TAMRA BIGGER	13248 US HWY 10	4	139	43	PT SW1/4 OF SW1/4; COMM SW COR SEC 4 TH E 1140.05' TO POB TH CONT E 364.55', TH N 1321.66' TO N LN SE1/4 SW1/4, TH W 349.78', TH S 1321.87' TO S LN SEC 4 & POB LESS HWY #10	10.8	8.9	\$22.62
180028000	RONALD & ROXANNE SAMUELSON	21575 130TH AVE	4	139	43	PT SW1/4 NW1/4; BEG SW COR TH N 753.78', SELY 752.10', TH S 569.17', TH W 576.22' TO POB	9.9	7.1	\$17.68
180028001	KEVIN S & CANDACE J LUNDE	13116 US HWY 10	33	140	43	NW1/4 LESS 9.90 AC IN SW COR	145.3	142.0	\$366.96
180029000	KEVIN S & CANDACE J LUNDE	13116 US HWY 10	32	140	43	LOT 1	36.0	31.8	\$81.52
180030000	KEVIN S & CANDACE J LUNDE	13116 US HWY 10	5	139	43	SE1/4 OF NE1/4	40.4	38.6	\$99.04
180031000	MATTHEW H BJERKE	17801 143RD AVE	5	139	43	E1/2 SW1/4, NW1/4 SE1/4, S1/2 SE1/4, LOTS 2, 7 & 8 EX E 25 RDS OF SE1/4 SE1/4 & LOT 6 EX 3.5 AC	310.2	210.5	\$541.78
180031001	GLORIA & CARL DAVIDSON JR	21513 120TH AVE	5	139	43	PT LOT 6 BEG 22.46' N OF W 1/4 SEC COR TH E 524.48' N 100.98' TO LK	3.3	1.4	\$3.25
180032000	BRIAN D & BRUCE D LUNDE	504 HOTEL LN	5	139	43	NW1/4 OF SE1/4	40.3	38.1	\$98.28
180032001	KEVIN S & CANDACE J LUNDE	13116 US HWY 10	5	139	43	E 25 RDS OF SE1/4 OF SE1/4	12.5	9.4	\$24.46
180033000	TERRI L NELSON	15569 MAPLE RIDGE RD	5	139	43	SW1/4 OF SW1/4	40.2	28.6	\$72.97
180034000	RANDAL J & THERESA M BEHRENS	21821 120TH AVE	5	139	43	5-139-43 PT GOVT LOTS 3, 4, 5 S OF LN: COMM NW COR SEC 5, S 415.77' TO POB; E 1334.45', SE 197.86' TO LK & TERM.	26.3	4.3	\$9.70
180035000	VERNON M CHRISTOFFERS JR TRUST	6031 300TH ST N	32	140	43	05-139-43 PT GOVT LOT 3 LESS TRIANGLE IN SW COR TO PARCEL	18.0035.001;		
180036000	IRENE R MILLER	186 RIVERSIDE DR 10- E	1	139	44	1334.45', N TO NE COR, W 1334.10' TO POB	21.5	20.0	\$51.75
180036001	TROY H & HEATHER A TEIGEN	21587 ANDERSON LAKE RD	6	139	43	LOTS 5 & 7, LOT 6 W OF ROAD & NE1/4 OF SW1/4	70.3	39.3	\$51.66
180036002	TROY H & HEATHER A TEIGEN	21587 ANDERSON LAKE RD	6	139	43	LOT 6 E OF ROAD LESS 5 AC	27.3	8.5	\$20.48
180037000	GRANDE LAKE TRUST	21658 120TH AVE	31	140	43	PT LOT 6 BEG 500' N & 380' SW OF SE COR TH NW 600' SW TO RD SE AL RD TO PT SW OF BEG & NE TO BEG	4.9	1.0	\$1.83
180038000	SCOTT D & GRETCHEN L GRANDE	21290 120TH AVE N	6	139	43	LOTS 2, 3, 4, SE1/4 NW1/4, SW1/4 NE1/4: LOT 1 & NE1/4 SE1/4 LESS 30.1 AC AL E LN	217.2	143.6	\$370.96
180039000	JASON BEYERINK	21568 120TH AVE	6	139	43	PT NE1/4 SE1/4 BEG 33' W OF SE COR TH W 707' N 184.9' E 707' & S 184.9' TO BEG & 1 AC ADJ N SIDE	4.8	2.1	\$4.87
180039001	ROGER L & DIANE C WARE	PO BOX 268	6	139	43	PT NE1/4 SE1/4 & PT GOVT LOT 1: COMM SE COR SEC 6 TH N 1603.21' AL E LN, CONT N 1042.55' TO E QTR COR & POB; TH N 545.23' AL E LN, TH WLY 737.95', TH S 987.86', NELY 741.49' TO CTR EXIST RD, TH N 453.95' AL E LN TO POB EX RD	16.9	6.0	\$14.48
180039002	JEFFREY D & PEGGY L HAUGRUD	PO BOX 426	6	139	43	PT NE1/4 SE1/4; BEG 1603.21' N OF SE SEC COR TH N 588.60', W 741.49', S 588.54' & E 740.17' TO BEG	10.0	8.1	\$20.53
180042000	TERRI L NELSON	15569 MAPLE RIDGE RD	6	139	43	4 AC IN SW COR OF LOT 8	4.0	0.2	\$1.00
180042001	KYLE S & KIRSTEN M KOPACEK	11710 HWY 10	6	139	43	S1/2 OF SE1/4 EX 5 AC & NW1/4 OF SE1/4 LESS 3.74 AC FOR CHURCH & 1.44 AC FOR CMETERY	110.3	16.3	\$41.84
180043000	LARRY W HANSON	2072 2ND ST	6	139	43	PT S1/2 SE1/4 BEG 75.10' N & 765.29' W OF SE COR TH W 600' N 363' E 600' & S 363' TO BEG	5.0	0.0	\$1.00
180045000	RANDY BEHRENS	21821 120TH AVE	6	139	43	LOT 8 & SE1/4 OF SW1/4 LESS 30 ACRES	54.7	9.5	\$9.43
180047000	EDWARD & DONNA F RIAN	11267 US HWY 10	12	139	44	PT GOVT LOT 1: COMM SE COR SEC 6, N 3190.97' TO POB; W 425.15', N 217.69', E 382.38 TO W LN OF RD, SLY AL RD 222.18' TO POB.	2.0	0.4	\$1.00
180048000	MARK M RASMUSSEN	PO BOX 109	7	139	43	NE1/4 OF NW1/4 & GOVT LOTS 1 & 2 & 14 RODS N & S BY 13 RODS E & W IN NW COR SE1/4 NW1/4 REF: 18.0047.001	114.9	71.2	\$46.65
180051000	KELLY J MYERS & TRACI JO EKSO EVANGELICAL	15551 DUCK TRAIL LANE BOX 327	7	139	43	7-139-43 PT NE1/4 NW1/4, PT NW1/4 NE1/4; COMM N QTR COR SEC 7, E 1023.88', S 150.01' TO POB; S 635.56', W 1031.24', S 365.84', ELY 469.85', NELY 177.57', S 155.19', E 466.04', N 1085.54', W 66.05' TO POB. TRACTS C, D.	10.7	0.6	\$2.20
180052000	PHILIP J & JEAN ANDERSON	12237 US HWY 10	8	139	43	7-139-43 GOVT LOTS 3, 4. NW1/4 SE1/4, SW1/4 NE1/4. SE1/4 NW1/4 LESS 1.15AC. NW1/4 NE1/4 LESS 25.61AC (18-48-1, 18-48, 18-46).	203.6	22.2	\$18.79
180052001	DANIEL P & NADINE K ANDERSON	3402 21ST ST S	8	139	43	LOTS 5 & 7 & E1/2 OF NE1/4	123.6	34.1	\$87.02
180053000	A BRUCE PAAKH JR REVOCABLE LIVING TRUST	12219 SAND LAKE RD	8	139	43	N1/2 OF N1/2 EX 2 RODS BY 83 RODS FOR HWY & EX W1/2 OF NW1/4 OF NW1/4	143.3	86.7	\$222.93
180054000	PAUL M & MELISSA JOY HIGHNESS	12210 SAND LAKE RD	8	139	43	W1/2 OF NW1/4 OF NW1/4 EX HWY	17.8	8.1	\$20.27
180054001	PAUL M & MELISSA JOY HIGHNESS	12210 SAND LAKE RD	7	139	43	SW1/4 OF SE1/4 LESS 3.60 AC; & SE1/4 OF SW1/4	77.2	62.4	\$70.01
180055000	PHILIP J & JEAN ANDERSON	12237 US HWY 10	8	139	43	PT GOVT LOT 4; BEG 535.78' N OF SE COR TH W 535.23', N 365.06', W 88.27', N 273.71' TO LK, N & E AL LK TO E LN LOT 4, & S 1068.12' TO BEG	14.3	1.4	\$2.39
180056000	JAMES R & ABBY S ANDERSON	12241 US HWY 10	8	139	43	GOVT LOT 4 LESS NE 14 ACRES	25.2	13.2	\$24.34
180057001	JILL L RIVERS	20745 120TH AVE	8	139	43	08-139-043 NW1/4 SE1/4; SW1/4 NE1/4 LESS .65 AC, & ABOUT 48 AC IN GOVT LOTS 1 & 2 LESS 19 AC IN LOT 2 & GOVT LOT 3 LESS 1 AC REF 21.65 AC PARCEL 18.0056.000	149.3	73.3	\$183.26
180057002	SPIRIT & LIFE EVANGELISTIC	2712 VILLAGE GREEN DR	7	139	43	08-139-043 PT SW1/4 NE1/4 & PT GOVT LOTS 2 & 3: COMM NE COR GOVT LOT 2 TH W 531.89', S 157.76' TO POB; TH E 682.30', SW 1245.56', W 752.70', N 916.35', E 404.54', NWLY 364.37' TO POB	21.7	4.0	\$8.58
180058000	WESLEY B & KIM M BORAH	12918 SAND LAKE RD	8	139	43	REF PT 18.0055.000 IN 2012	21.7	4.0	\$8.58
180059000	LOREN C JETVIG REVOCABLE LIVING TRUST	PO BOX 339	8	139	43	8-139-43 PT GOVT LOT 1: COMM NW COR GOVT LOT 1, S 200', SE 628.91', SE 432.76', N 540.29' TO POB; W 454.92', NLY AL DRIVE 500.54', E 709.84', S 399.84' TO POB. TRACT A.	5.0	0.7	\$1.17
180059001	JAMES KEITH BORAH	12841 SAND LAKE RD	8	139	43	8-139-43 PT GOVT LOT 1: COMM NW COR GOVT LOT 1, S 200', SE 628.91', SE 595.48', E 234.16', ELY 281.18', S 254.76' TO SAND LAKE AND POB; N 254.76', WLY 281.18', W 234.16', NW 162.72', N 540.29', W 454.92', N AL DRVIE 500.54', W 38.47', S 1	18.9	2.4	\$2.93
180059002	RUSSELL A ERICKSON	12981 SAND LAKE RD	8	139	43	PT SE1/4 SE1/4: COMM SE COR SEC 8 TH N 412.37' AL E LN TO CTR LN EXIST PUB RD & POB; CONT N 458.09' AL E LN SEC 8, TH WLY 50', NWLY 333.94', SW 70.64', S 61.66', SW 150.53', S 268.86' TO CTR LN EXIST PUB RD, TH E 511.92' AL CTR LN RD TO POB	5.2	0.3	\$1.00
180059003	A BRUCE PAAKH	12219 SAND LAKE RD	8	139	43	SE1/4 OF NE1/4; & E1/2 OF SE1/4 LESS 56.02 ACRES	65.6	39.4	\$101.43
180059004	WESLEY B & KIM M BORAH	12918 SAND LAKE RD	8	139	43	17-139-43 PT SE1/4 SE1/4 & PT GOVT LOT 1 SEC 17. COMM SE COR SEC 8, N 412.37', W 421.56', S 197.77', SE 308', W 505.69' TO POB; W 57.07', W 268.15', N 502.42' TO CTR RD, ELY AL CTR RD 331.41', S 431.06' TO POB. TRACT B-2.	3.4	0.5	\$1.00
180060000	KEVAN JON NELSON	11602 GRONDAHL RD	9	139	43	PT SE1/4 OF SE1/4: BEG SE COR SEC 8 TH N 412.37' AL CSAH #1, TH W 421.56' AL CTR LN EXIST PUB RD, TH SLY 197.77', TH SE 308' TO NLY LINE HERZOGS LAND REC DOC #458206, TH E 164.68', CONT E 50.35' TO CTR LN CSAH #1 & POB	3.5	1.5	\$3.39
180060001	PRECISION SEED & SERVICE INC BARRY K NELSON	20991 14TH ST NE 12972 CO HWY 11	9	139	43	PT NE1/4 SE1/4 & PT SE1/4 OF SE1/4: COMM SE COR SEC 8 TH N 412.37' AL CSAH #1, W 511.92' TO POB; CONT W 841.90' TO W LN SE1/4 SE1/4, TH N 731.93' TO NW COR SE1/4 SE1/4, TH CONT N 482.35' AL W LN, TH E 1280.07' TO WLY LN CSAH #1, CONT E 50' TO E LN SEC 8,	36.1	0.8	\$2.08
180060002	PRECISION SEED & SERVICE INC KEVAN JON NELSON	20991 14TH ST NE 11602 GRONDAHL RD	9	139	43	PT SE1/4 SE1/4 SEC 8 & PT GOVT LOT 1 SEC 17 COMM SE COR SEC 8 TH N 412.37' AL E LN, TH W 421.56' AL RD TO POB; TH S 197.77' SELY 308' TO NLY LN HERZOG LAND, TH WLY 562.76', SWLY 268.15', TH N 502.42' TO CTR LN RD, TH ELY 478.07' AL RD TH E 154.86' AL RD TO POB	3.4	2.0	\$4.77
180060003	PRECISION SEED & SERVICE INC KEVAN JON NELSON	20991 14TH ST NE 11602 GRONDAHL RD	9	139	43	NW1/4 EX MN DNR TRACT 50.87 AC, & EX 6.96 AC & EX 4.89 AC; W1/2 OF NE1/4	179.0	160.0	\$412.25
180060004	DAVID BRUCE COUFAL	20700 CO HWY 5	10	139	43	PT NW1/4 NW1/4 & PT NE1/4 OF NW1/4: COMM NW COR SEC 9 TH S 528' TO NWLY COR STATE MN LAND TH E 895.84' TO POB; CONT E 325.16', NE 433.51', N 61' TO SLY R-O-W HWY #10, TH SW AL HWY #10 714.85', TH S 20', W 12.88', SE 193.57', TH SELY 195.67' TO POB	4.9	3.7	\$9.52
180060005	JETVIG FARMS INC	2108 S UNIVERSITY DR # 101B	10	139	43	SE1/4; & E1/2 OF NE1/4	240.8	214.5	\$552.07
180060006	COMMUNITY COOPS OF LAKE PARK	PO BOX 329	10	139	43	PT NW1/4 OF NW1/4; BEG 247.70' S OF NW COR TH S AL CTR OF RD 280.30', E 895.84', NW 195.67' NW 193.57', W 666.13' AL SOUTH R-O-W HWY #10, SW 113.40' & W 33.71' TO POB	6.5	5.4	\$13.86
180060007	BRUCE A NELSON & TERESA N NELSON	13324 IDEAL BEACH LN	11	139	43	SW1/4	160.5	140.7	\$361.56
180060008	SIERRA OMVIG & TYLER MOLACEK	20365 CO HWY 5	11	139	43	PT NE1/4 NW1/4: COMM N QTR COR SEC 10 TH W 490.57' AL N LN, TH S 608.96' TO POB; TH W 464.56' AL S LN COUNTRY PINES PLAT, TH S 452.71', TH E 484.66', TH N 454.10' TO POB	4.9	1.5	\$2.54
180060009	CURTIS W NELSON	16386 CO HWY 5	11	139	43	BEG 1130.89' S OF NW COR, TH E 141', S 208.71', W 141' & N 208.71' TO POB	0.7	0.4	\$1.00
180060010	SHANNON L & MARY C LEWIS	20401 CO HWY 5	11	139	43	PT E1/2 OF NE1/4 BEG 1264.83' S OF NE SEC COR TH S 485.29' W 389.99' N 485.29' & E 388.52' TO BEG	4.3	2.7	\$7.14
180060011	JESSE ULLRICH	507 FRONT ST #105	10	139	43	10-139-043 PT N1/2: COMM N QTR COR SEC 10 TH S 150.05' TO SLY R-O-W TRK HWY 10 TO POB; S 286', E 110', S 110', E 202.47', SLY 179.11', E 341' TO W LN SOUTH TEN BUSINESS PARK PLAT, S 305.28', NWLY 153.58', SW 337.25', W 677.77', N 987.16', E 480.38' TO P	18.7	11.6	\$34.85
180060012	NORTHWESTERN BELL TELE CO	1025 ELDRADO BLVD	11	139	43	BEG 100' S OF NW COR OF NW1/4 OF NE1/4 TH E 660', S 396', W 660', & N 396' TO BEG LESS .28 AC IN SW COR BEING 110' BY 110'	5.7	3.7	\$19.28
180060013	COMMUNITY COOP OF LAKE PARK	PO BOX 329	10	139	43	10-139-043 PT NW1/4 NE1/4: COMM N QTR COR SEC 10 TH S 546.05', TH E 312.47' TO POB; SLY 179.11', E 341' TO W LN SOUTH TEN BUSINESS PARK PLAT, N 175', W 347.53' TO POB	1.4	0.8	\$4.01
180060014	COMMUNITY COOP OF LAKE PARK	PO BOX 329	11	139	43	11-139-43 NE1/4 LESS 7.16 AC	155.3	105.7	\$272.11
180060015	COMMUNITY COOP OF LAKE PARK	PO BOX 329	11	139	43	THE S 180' OF N 676.5' OF W 372' OF NW1/4 OF SW1/4	1.5	0.6	\$1.27
180060016	COMMUNITY COOP OF LAKE PARK	PO BOX 329	11	139	43	SW1/4 EX THE N 676.5' OF THE W 722.5' OF NW1/4 SW1/4	148.4	144.7	\$373.79
180060017	COMMUNITY COOP OF LAKE PARK	PO BOX 329	11	139	43	N 676.5' OF THE W 722.5' OF NW1/4 SW1/4 EX S 180' OF THE N 676.5' OF W 372' OF THE NW1/4 SW1/4	9.7	3.5	\$7.13
180060018	COMMUNITY COOP OF LAKE PARK	PO BOX 329	10	139	43	NW1/4 LESS 11.63 ACRES	147.1	133.4	\$343.59
180060019									

Exhibit A - Becker County

PIN	Landowner Name	Landowner Address	Section	Township	Range	Legal Description	GIS	Impacted	Total Annual				
							Acres	Acres	Charges				
180069002	RURAL CELLULAR CORPORATION	PO BOX 2549	ADDISON	TX	75001	11	139	43	PT SW1/4 OF NW1/4; BEG 75.02' E OF SW1/4 TH E 600', N 840', W 600' &	13.0	11.7	\$29.75	
180070000	NORMA E NELSON REVOCABLE LIVING TRUST	PO BOX 154	LAKE PARK	MN	56554	11	139	43	80 AC SW1/2 OF SE1/4	79.6	40.7	\$104.94	
180070001	NORMA E NELSON REVOCABLE LIVING TRUST	PO BOX 154	LAKE PARK	MN	56554	11	139	43	80 AC N1/2 OF SE1/4	79.7	56.9	\$146.68	
180071000	NORMA E NELSON REVOCABLE LIVING TRUST	PO BOX 154	LAKE PARK	MN	56554	12	139	43	W1/2 OF NW1/4 & LOT 2 & LOT 1 LESS 22 ACRES	144.1	13.5	\$34.81	
180079000	CHARLES N WILLETTE SR FAMILY TRUST	16495 192ND ST	LAKE PARK	MN	56554	13	139	43	SE1/4 OF SE1/4 & LOT 1 LESS 2.16 AC	79.0	47.1	\$120.59	
180079001	JAMES WILLETTE ET AL	16491 192ND ST	LAKE PARK	MN	56554	13	139	43	PT LOT 1 BEG 731.27' N OF SW COR TH N 595.78' E 66' S 578.42' SE TO S LN W 66' & NW TO BEG	2.2	1.4	\$3.46	
180081000	OWEN HENDRICKSON	16748 192ND ST	LAKE PARK	MN	56554	13	139	43	S1/2 OF NW1/4, NW1/4 OF SW1/4, SW1/4 OF NE1/4 & LOT 2 EX 10.40 AC	209.9	6.6	\$16.34	
180081001	CHARLES N WILLETTE SR FAMILY TRUST	16495 192ND ST	LAKE PARK	MN	56554	13	139	43	PT LOT 2 BEG 9.55' S OF NW COR LOT 1 TH SW AL RD 891.89' SLY & WLY	12.5	4.6	\$11.75	
180082000	OWEN H & KEVIN C HENDRICKSON	19001 160 AVE	LAKE PARK	MN	56554	13	139	43	LOT 3 LESS 2 AC IN SW COR	34.7	21.9	\$54.04	
180082001	OWEN H & KEVIN C HENDRICKSON	19001 160 AVE	LAKE PARK	MN	56554	13	139	43	415' E & W BY 210' N & S IN SW COR OF LOT 3	2.0	0.5	\$1.00	
180084000	NORMA NELSON	PO BOX 154	LAKE PARK	MN	56554-0154	11	139	43	NE1/4 OF NE1/4 LESS 5.68 AC IN NE COR	35.2	15.4	\$39.75	
180085000	FRED & RAY LLP	PO BOX 9802	FARGO	ND	58106-9802	14	139	43	SW1/4 OF SE1/4, NW1/4 OF SE1/4 LESS E 6 CH & SE1/4 OF SE1/4 LESS E 6	263.6	225.2	\$578.07	
180086000	NORMA E NELSON REVOCABLE LIVING TRUST	PO BOX 154	LAKE PARK	MN	56554	11	139	43	CH OF N 14 CH & SW1/4	41.5	41.5	\$107.02	
180086001	RONKEN FAMILY REVOCABLE LIVING TRUST	PO BOX 205	LAKE PARK	MN	56554	14	139	43	NW1/4 OF NE1/4	10.1	2.5	\$5.74	
180086002	FRED & RAY LLP	PO BOX 9802	FARGO	ND	58106-9802	14	139	43	725 FT E & W BY 600 FT N & S IN NW COR OF S1/2 OF NW1/4	10.1	2.5	\$5.74	
180086003	RONKEN FAMILY REVOCABLE LIVING TRUST	PO BOX 205	LAKE PARK	MN	56554	14	139	43	PT S1/2 OF NW1/4 BEG 725' E OF NW COR; TH S 819', W 338.16', N 219', W 386.84' TO W LN NW1/4, S TO SW COR NW1/4, E AL S LN TO SE COR NW1/4, N AL E LN TO N LN OF S1/2 NW1/4, & W AL N LN TO BEG	70.5	69.0	\$177.48	
180087000	CURTIS W NELSON	16386 CO HWY 5	LAKE PARK	MN	56554	11	139	43	PT S1/2 OF NW1/4 BEG 725' E & 600' S OF NW COR S1/2 OF NW1/4 TH S	1.7	0.9	\$1.94	
180088000	NORMA NELSON	PO BOX 154	LAKE PARK	MN	56554-0154	14	139	43	219', W 338.16', N 219', & E 338.16' TO BEG	82.4	76.6	\$196.75	
180090000	LLOYD O OLSON	14398 190 ST	LAKE PARK	MN	56554	15	139	43	N1/2 OF NW1/4	76.3	25.4	\$65.34	
180091000	LLOYD O OLSON	14398 190 ST	LAKE PARK	MN	56554	10	139	43	S1/2 OF NE1/4 EX 5.94 AC IN SE COR	320.0	293.3	\$751.98	
180092000	BRANDON J & PAIGE R COSSETTE	19627 CO HWY 5	LAKE PARK	MN	56554	15	139	43	SW1/4 LESS 2.34 ACRE	158.5	149.7	\$385.72	
180093000	RODGER D HAUGEN	44963 MIDDLEBURY CT	CANTON	MI	48188	10	139	43	PT NE1/4 NE1/4 BEG 767' S & 1041.84' W OF NE COR SEC TH S 410.19' W	2.4	1.2	\$2.67	
180094000	KEVAN JON NELSON	11602 GRONDAHL RD	LAKE PARK	MN	56554	15	139	43	250.19' N 416.27' FT & E 245.84' TO BEG	80.4	74.5	\$190.38	
180095000	MATTHEW H BJERKE	17801 143RD AVE	LAKE PARK	MN	56554	16	139	43	N1/2 OF NW1/4	80.2	78.2	\$201.34	
180096000	MATTHEW H BJERKE	17801 143RD AVE	LAKE PARK	MN	56554	16	139	43	SW1/4 LESS 20 AC	140.5	131.2	\$248.84	
180097000	DAVID NELSON	13942 190TH ST	LAKE PARK	MN	56554	16	139	43	PT W1/2 SW1/4 BEG AT SW COR TH E 675' N 1270' NW TO W LINE & S	20.4	14.3	\$7.26	
180097000	DAVID NELSON	13942 190TH ST	LAKE PARK	MN	56554	16	139	43	1367' TO BEG	7.6	4.2	\$10.03	
180097001	ARLEN E & LAVONNE F NELSON	19032 140 AVE	LAKE PARK	MN	56554-9351	16	139	43	SE1/4 OF SE1/4 OF SE1/4 LESS 2.50 ACRES IN NE COR	2.5	1.8	\$3.26	
180098000	LLOYD O OLSON	14398 190 ST	LAKE PARK	MN	56554	16	139	43	PT SE1/4 SE1/4 SE1/4: BEG NE COR TH WLY 330' AL N LN, TH SLY 330'	150.8	142.9	\$367.31	
180099000	KEVAN JON NELSON	11602 GRONDAHL RD	LAKE PARK	MN	56554	9	139	43	PARALLEL E LN, TH ELY 330' PARALLEL N LN TO E LN SEC 16, TH NLY 330'	240.3	222.8	\$546.18	
180100000	KEVAN JON NELSON	11602 GRONDAHL RD	LAKE PARK	MN	56554	16	139	43	AL E LN TO POB	75.5	72.3	\$171.96	
180100001	CHAD D MARTINSON	2059 2ND ST	LAKE PARK	MN	56554	16	139	43	SE1/4 LESS SELY 10 AC	365' N & S BY 565' E & W IN SW COR OF SW1/4 OF NW1/4	4.7	1.8	\$3.13
180101000	A BRUCE PAAKH JR REVOCABLE LIVING TRUST	12219 SAND LAKE RD	LAKE PARK	MN	56554	8	139	43	SE1/4 LESS SLY 10 AC	30.0	21.0	\$10.81	
180102000	PAUL M & MELISSA JOY HIGHNESS	12210 SAND LAKE RD	LAKE PARK	MN	56554	7	139	43	GOVT LOTS 2, 3	9.1	2.1	\$1.06	
180103000	A BRUCE PAAKH JR REVOCABLE LIVING TRUST	12219 SAND LAKE RD	LAKE PARK	MN	56554	17	139	43	LOT 4 N OF FOLL LN: BEG 506.69' S OF NE COR LOT 4 TH S 85 DEG 24' 25"	106.6	7.4	\$3.75	
180104000	M & M PROPERTY MANAGEMENT LLC	PO BOX 1465	FARGO	ND	58107	8	139	43	W 372.79' TO LAKE & THERE TERM.	20.5	16.3	\$15.36	
180104001	DONALD & RIA YOUNG	PO BOX 432	LAKE PARK	MN	56554	17	139	43	LOT 4 S OF A LINE BEG 506.69' S OF NE COR TH S 85 DEG 24' 25" W	9.9	8.3	\$4.13	
180105000	GARY & LYNETTE DAHL	12214 SAND LAKE RD	LAKE PARK	MN	56554	8	139	43	372.79' TO LK & THERE TERM & NW1/4 SW1/4 & LOTS 5 & 6	7.6	5.8	\$3.18	
180106000	ERIC AAKRE	27655 102ND AVE S	HAWLEY	MN	56549	17	139	43	ELY 31 AC OF GOVT LOT 1 LESS 9.50 AC IN SE COR	8.5	35.6	\$18.26	
180106001	MICHAEL & MARY CHRISTENSEN	19478 CO HWY 1	LAKE PARK	MN	56554-9705	17	139	43	PT GOVT LOT 1: COMM NE COR SEC 17 TH S 941.74' TO POB; TH W	3.7	3.3	\$1.49	
180106002	MICHAEL & MARY CHRISTENSEN	19478 CO HWY 1	LAKE PARK	MN	56554-9705	17	139	43	49.15', NW 222.56', NWLY 112.07' SWLY 208.95', SW 203.08', TH NWLY	54.7	7.9	\$4.01	
180106003	BARRY K & JAMIE J NELSON	12972 CO HWY 11	AUDUBON	MN	56511-9468	17	139	43	154.19' TO WATERS EDGE SORENSON LK, SLY AL LK TO S LN GOVT LOT 1,	65.0	54.1	\$27.62	
180106004	BARRY K NELSON	12972 CO HWY 11	AUDUBON	MN	56511	17	139	43	TH ELY 930' TO SE COR GOVT LOT 1, TH N 378.62' TO POB	32.0	19.5	\$10.02	
180107000	DONALD LLOYD BERLAND ET AL	6318 HWY 10	GLYNDON	MN	56547	17	139	43	ALL GOVT LOT 8 & N1/2 GOVT LOT 7 & PT N1/2 OF SE1/4 LYING NLY &	100.8	64.5	\$33.23	
180108000	BERNARD E & DOROTHY ROSMAN	19267 LEE LAKE RD	LAKE PARK	MN	56554-9708	17	139	43	WLY OF FOLL DESC LN: COMM E QTR COR SEC 17 TH W 1176.19' TO POB;	40.4	34.7	\$17.83	
180109000	BERNARD E & DOROTHY ROSMAN	19267 LEE LAKE RD	LAKE PARK	MN	56554-9708	18	139	43	SE 377.03', WLY 482.02', NWLY 522.66', WLY 512.70' TO W LN NW1/4 OF	82.7	64.3	\$32.87	
180110000	ANDERSON FAMILY REVOCABLE LIVING TRUST	17447 CO HWY 1	LAKE PARK	MN	56554	18	139	43	SE1/4 & THERE TERM & PT GOVT LOT 9 LYING WLY OF FOLL DESC	103.0	44.4	\$22.77	
180111000	JOEL BAER & JADEE S BAER	2976 297TH ST S	LAKE PARK	MN	56554	13	139	44	PT SE1/4: BEG E QTR COR SEC 17 TH W 812.58', TH S 956.85', W 844.53',	156.8	56.1	\$28.92	
180112000	RICHARD P & JANET R OLSON TTEES	30000 17TH AVE S	LAKE PARK	MN	56554	18	139	43	TH SW 1201.22', TH E 1030.97', S 501.64' TO S LN, TH E 422.33' TO SE COR	29.2	2.8	\$1.45	
180112001	RICHARD P & JANET R OLSON TTEES	30000 17TH AVE S	LAKE PARK	MN	56554	13	139	44	SEC 17, TH N 2640.73' AL E LN TO POB	30.2	0.2	\$1.00	
180112002	RICHARD P & JANET R OLSON TTEES	30000 17TH AVE S	LAKE PARK	MN	56554	13	139	44	17-139-043 PT GOVT LOT 9: BEG E QTR COR SEC 17 TH W 1106.02', N	10.0	3.1	\$1.28	
180112003	PAUL M SCHULSTAD	PO BOX 591	HAWLEY	MN	56549	13	139	44	937.61', NELY 273.44', N 208.07', E 869.64' TO NE COR, TH S 1320.36' TO E	2.1	0.0	\$1.00	
180113000	GERALD W & ROSE M LIVDAHL	19678 LEE LAKE RD	LAKE PARK	MN	56554-9638	7	139	43	QTR COR & POB PT 18.0106.000 IN 2012	90.5	1.1	\$1.00	
180113001	HARLAN J & ESTHER A KOENIG TTEES	19625 LEE LAKE LN	LAKE PARK	MN	56554	18	139	43	17-139-043 PT GOVT LOT 9: BEG E QTR COR SEC 17 TH W 1106.02', N	24.0	11.9	\$6.06	
180117000	BAERS FARM & REPAIR INC	20202 COUNTY RD 103	AUDUBON	MN	56511	19	139	43	19-139-43 E1/2 NE1/4 LESS 7.09 AC.	74.6	44.6	\$22.73	
180118000	JUD KOMROSKY	11911 190TH ST	LAKE PARK	MN	56554	19	139	43	19-139-43 PT NE1/4 NE1/4: BEG NE COR W 194.95', S 947.38', SELY 99.89'	7.3	4.8	\$2.51	
180121000	JONA & ALICIA BAER	12177 CO HWY 8	LAKE PARK	MN	56554	19	139	43	S 161.23', ELY TO E LN NE1/4 NE1/4, N TO POB.	40.5	1.5	\$1.00	
180124000	JOEL BAER INC	2976 297TH ST S	LAKE PARK	MN	56554	19	139	43	E1/2 OF E1/2 OF SE1/4	81.9	3.9	\$1.89	
180128000	BARRY K & JAMIE J NELSON	12972 CO HWY 11	AUDUBON	MN	56511-9468	20	139	43	NW1/4 OF NE1/4 & NE1/4 OF NW1/4	136.9	34.8	\$17.56	
180128001	ANDY L THOMPSON & TINA L EISCHEMS	12595 190TH ST	LAKE PARK	MN	56554	20	139	43	N1/2 OF NE1/4 LESS 21.24 AC; & NE1/4 OF NW1/4; & SE1/4 NE1/4	10.0	3.1	\$1.28	
180128002	ERIC AAKRE	27655 102ND AVE S	HAWLEY	MN	56549	20	139	43	PT NW1/4 NE1/4: BEG 1847.55' W OF NE COR SEC 20 TH SELY 502.07',	18.9	1.5	\$1.00	
180130000	TRAVIS SCHAUER & GINA L SCHAUER	12480 CO HWY 8	LAKE PARK	MN	56554	20	139	43	NWLY 162.85', W 242', TH N 450', TH E 317.44' TO POB REF: PT	13.2	3.9	\$2.04	
180130001	MINNKOTA POWER COOP	5301 32ND AVE S	GRAND FORKS	ND	58201	20	139	43	18.0128.000 IN 2010	1.6	1.3	\$1.00	
180130002	MATTSON FARMS INC	25745 CO HWY 7	LAKE PARK	MN	56554-9740	20	139	43	PT N1/2 NE1/4: COMM NE COR SEC 20 TH W 696.96' TO POB; TH SWLY	90.5	1.1	\$1.00	
180130003	BRIAN L & BRENDA J KOSKI	530 192ND ST S	HAWLEY	MN	56549-9061	20	139	43	985.16', W 480.63', NWLY 519.30', NLY 502.07' TO CTR 190TH ST, TH E	220.8	128.5	\$66.13	
180130004	TRAVIS SCHAUER & GINA L SCHAUER	12480 CO HWY 8	LAKE PARK	MN	56554	20	139	43	1150.59', TH SW 35.11' TO POB REF: PT 18.0128.000 IN 2010	34.6	2.9	\$1.00	
180130005	TODD J SCHAUER	28466 50TH AVE S	LAKE PARK	MN	56554	20	139	43	SLY 200' OF SE1/4 OF NE1/4 OF SW1/4 & NE1/4 SE1/4 SW1/4	15.0	13.2	\$6.78	
180131000	DONALD LLOYD BERLAND ET AL	6318 HWY 10	GLYNDON	MN	56547	20	139	43	PT SE1/4 BEG 918.46' N & 50.91' W OF SE COR TH W 254.53' N 297.84' E	5.0	4.0	\$2.02	
180132000	JONA & ALICIA BAER	12177 CO HWY 8	LAKE PARK	MN	56554	20	139	43	250' & S 250' TO BEG	20-139-43 SW1/4 NW1/4; SW1/4 NE1/4; NE1/4 SW1/4 LESS S 200' SE1/4	30.1	20.5	\$10.53
180133000	BAERS FARM & REPAIR INC	20202 COUNTY RD 103	AUDUBON	MN	56511	20	139	43	NE1/4 SW1/4; NE1/4 SE1/4; SE1/4 SE1/4 N OF RD; NW1/4 SE1/4 & SW1/4	80.4	1.7</		

Exhibit A - Becker County

PIN	Landowner Name	Landowner Address	Section	Township	Range	Legal Description	GIS		
							Acres	Impacted Acres	Total Annual Charges
180144000	LLOYD O OLSON	14398 190 ST	23	139	43	NW1/4 OF NW1/4 & LOT 7 EX TRI IN SW COR THAT PART OF NW1/4 S OF CSAH#5	70.7	46.4	\$118.87
180145000	JOEY W KAISER	20750 CO HWY 5	22	139	43	23-139-43 E1/2 W1/2 LESS .5AC; PT GOVT LOT 3: 38RDS X 2 RDS 3 LKS (34.98' X 672') ON S LN.	9.4	1.4	\$2.75
180146000	LLOYD O OLSON	14398 190 ST	23	139	43	PT GOVT LOT 1: COMM NE COR SEC 23 TH W 895.97', TH S 660.14' TO S LN N 660' OF GOVT LOT 1, CONT S 319.64', SELY 309.57' TO POB; TH N 334.94', W 484.89' S 696' TO FORGET-ME-NOT LK, SE & NELY AL LK 1039' TO E LN SEC 23, N 512', TH W 565.61', TH S 334.94' TO	161.8	149.0	\$380.28
180147000	KEVIN MITCHELL & REBECCA MITCHELL	15791 190TH ST	23	139	43	PT GOVT LOTS 1,2,3: COMM N QTR COR SEC 23 TH S 660', TH E 1602.50' TO POB; TH W 1602.50', S 1968.12', E 659' TO FORGET-ME-NOT LK, NLY & WLY AL LK TO POINT S OF POB, TH N 696' TO POB AKA 40.33 AC; & PT NE1/4 NW1/4: BEG N QTR COR SEC 23 TH S 660', W 33', N	14.5	10.7	\$26.98
180147001	MATTHEW H BJERKE	17801 143RD AVE	23	139	43	N1/2 OF LOTS 1&2	41.1	38.8	\$100.05
180148000	OWEN H & KEVIN C HENDRICKSON	19001 160 AVE	23	139	43	SW1/4 OF SE1/4 & LOTS 4 & 5	13.4	31.9	\$81.65
180149000	MATTHEW H BJERKE	17801 143RD AVE	23	139	43	LOT 1	131.4	108.9	\$280.50
180150000	OWEN H & KEVIN C HENDRICKSON	19001 160 AVE	13	139	43	S1/2 OF SE1/4	8.3	4.9	\$12.13
180151000	DAVID & SARAH A ODEGAARD TRUST	1125 10 1/2 ST N	24	139	43	W1/2 OF NE1/4 LESS 2.88 AC & LOTS 2 & 3	80.5	67.3	\$172.03
180152000	CHARLES N WILLETTE SR FAMILY TRUST	16495 192ND ST	13	139	43	PT NW1/4 NE1/4 IN FOLL DESC: BEG 731.27' N OF NW COR TH SE 1263.37' SW 259.38' SE 297.47' NE 327.66' NW 1550.33' N 578.42' W 66' & S 595.78' TO BEG	132.6	102.1	\$262.49
180152001	JAMES WILLETTE ET AL	16491 192ND ST	13	139	43	E1/2 OF NE1/4	2.9	1.6	\$3.86
180153000	KAYLA D M WALTON	514 WOODBRIDGE DR NE	13	139	43	72.50 AC N1/2 OF SE1/4 EX 7.5 AC IN NE COR	81.3	47.6	\$121.62
180153001	ANGELA HASBROUCK	2326 39TH ST S	24	139	43	7.50 AC PT NE1/4 SE1/4 BEG AT NE COR TH S 550' W 550' NW TO N LN & E 650' TO BEG	73.0	67.7	\$174.08
180153002	SCOTT A & DANA HENDRICKS	18424 170 AVE	24	139	43	24-139-043 PT NE1/4 OF SW1/4, PT SE1/4 SW1/4, & PT GOVT LOT 4 : COMM S QTR COR TH N 1316.62' AL E LN TO POB; SW 376.60', NW 1030.74', NWLY 744.47' TO FORGET-ME-NOT LK, NLY 587' AL LK, E 1586.82' TO NE COR NE1/4 SW1/4, S 1332.99' TO POB AKA TRACT B	7.6	0.8	\$1.10
180154000	RICHARD K & ANDREA L OLSON	16300 FORGET ME NOT RD	24	139	43	PT GOVT LOTS 4 & 5: BEG SW COR SEC 24 TH E 1012.97', N 186.53' TH NW 108.34', NWLY 396.36', NLY 145.68', NE 197.93', NLY 329.91', NW 253.27', CONT NWLY 410.13', NLY 380.92' TO WATERS EDGE FORGET ME NOT LK, WLY AL LK TO W LN SEC 24, TH S 2055' TO POB	47.9	24.4	\$60.45
180154001	STEVEN K MIORANA	18712 HANUS RD	24	139	43	24-139-043 PT NE1/4 OF SW1/4, PT SE1/4 SW1/4, & PT GOVT LOTS 4 & 5: COMM S QTR COR TH N 1316.62', SW 376.60', NW 1030.74' TO POB; SE 1030.74', NE 376.60', S 1316.62', W 1624.97', NLY 294.87', NWLY 396.36', NLY 145.68', NE 197.93', NLY 329.91', NWLY 1043.	21.7	3.9	\$9.65
180154002	MATTHEW H BJERKE	17801 143RD AVE	24	139	43	FRAC NE1/4 & GOVT LOTS 1 & 2 LESS 5.49 ACRE TRACT	61.7	45.6	\$116.04
180155000	DAVID & SARAH A ODEGAARD TRUST	1125 10 1/2 ST N	24	139	43	PT GOVT LOTS 1, 2 & 3 & PT NW1/4 OF NE1/4; COMM N QTR COR SEC 25, TH E 800.05' TO POINT A, SW 880.73', CONT S 420.98' & SW 75.53' TO POB, S 206.16', NW 500.94', NE 483.06', TH SE 490.14' & S 276.71' TO POB	205.4	176.6	\$451.39
180155001	EMILY N ODEGAARD	16717 FORGET ME NOT RD	25	139	43	SE1/4 LESS 10.37 AC TO ODEGAARD	5.5	2.1	\$4.80
180156000	THEODORE SCHAUER ET AL	11505 CO RD 146	25	139	43	PT SE1/4 SE1/4 BEG 715' W OF SE COR OF SEC TH N 1030' W 428.8' S 1091.2' & E 425' TO BEG	151.2	112.4	\$288.53
180157000	JESSE P SCHMITZ & ANNA L SCHMITZ	16960 CO RD 103	25	139	43	LOT 5 & PT LOT 6 & 7; BEG 3.40 CH E & 8.47 CH N OF MC #13 ON S LN LOT 6, TH NW 16.58 CH, E 10.47 CH, S 13.71 CH TO BEG & 20 AC LOT 7 & SE1/4 OF SW1/4 LESS 6.2 AC IN SW COR	10.3	4.9	\$12.01
180158000	JEREMY S NELSON	16836 CTY HWY 5	25	139	43	PT OF LOT 6 & SE1/4 OF SW1/4; BEG 1000' W & 429.41' N OF S SEC QTR COR, TH NE 329', NW 123.58', CONT NW 336.78', SW 405.10' TO CTR OF CSAH #5, SELY AL HWY 249.66', NE 150', SLY 128.22' & E 196.69' TO POB	105.0	71.1	\$158.83
180158001	TREVOR J LUND	17083 CO HWY 5	25	139	43	GOVT LOT 8 & N PT GOVT LOT 7	5.1	1.7	\$1.36
180159000	CHARLES O ODEGAARD JR & TAMMY L ODEGAARD	17433 CO HWY 5	25	139	43	PT GOVT LOTS 6 & 7: COMM E LN GOVT LOT 6 TH N 559' TO POB; TH NWLY 1880' AL CSAH #5, SWLY 391' TO WATERS EDGE LK, SELY AL LK TO POINT 349' W OF BEG, TH E 349' TO POB	56.2	28.3	\$71.80
180161000	LARRY GORANSON	17256 CO HWY 5	26	139	43	GOVT LOT 9	16.5	1.7	\$1.00
180162000	MATTHEW H BJERKE	17801 143RD AVE	24	139	43	PT GOVT LOTS 1 & 2 & PT SE1/4 OF NE1/4; COMM E QTR COR SEC 26 TH S 553.78' TO POB; NE 101.37' TO CSAH #5, SWLY AL DR 746.02' NW 539.21' TO GOURD LK, TH SLY ELY, NLY, ELY & SLY AL LK 3701' TH NE 245.42' TO POB	12.6	3.2	\$8.33
180163000	KN	PO BOX 494	26	139	43	GOVT LOTS 1 & 2 & SE1/4 NE1/4 LESS 24.56 ACRES	26.6	10.3	\$2.54
180163001	CURTIS W NELSON	16386 CO HWY 5	26	139	43	100' N&S BY 375' E&W IN SE COR LOT 1	68.1	58.4	\$88.02
180164000	JOYCE GILMORE	8900 47 1/2 AVE N	26	139	43	GOVT LOTS 4-11 INCL EX 12 AC & N 351/3 RODS OF GOVT LOT 12	0.9	0.7	\$1.00
180165000	RALPH B NORDICK TRUST AGREEMENT	675 12TH AVE N	23	139	43	PT GOVT LOTS 4,5,7, & 8 BEG 1524.78' W & 557.24' SW OF NE COR L4; TH SE AL RD 1418.90', ELY 401.43', NLY 1369.37', & WLY 392.18' TO BEG	171.9	120.4	\$307.14
180165001	DALE A & STEPHINE A SCHINDLER	17729 STAKKE LK RD	26	139	43	SW1/4 OF SW1/4, GOVT LOT 13 & S 44-2/3 RODS OF GOVT LOT 12	11.9	8.8	\$20.27
180166000	MATTHEW H BJERKE	17801 143RD AVE	27	139	43	GOVT LOTS 14 & 15	93.5	82.3	\$117.60
180167000	CURTIS W NELSON	16836 CO HWY 5	26	139	43	GOVT LOT 3 & NE1/4 OF NE1/4	37.5	21.0	\$28.04
180168000	MATTHEW H BJERKE	17801 143RD AVE	23	139	43	PT GOVT LOT 1 & S 44-2/3 RODS GOVT LOT 2 E OF RD	77.6	66.6	\$168.83
180169000	MATTHEW H BJERKE	17801 143RD AVE	27	139	43	GOVT LOT 3 & N 35-1/3 RDS OF GOVT LOT 2	29.8	25.7	\$13.04
180170000	RALPH B NORDICK TRUST AGREEMENT	675 12TH AVE N	27	139	43	27-139-43 PT GOVT LOTS 1, 2: COMM SE COR SEC 27, W 364.09' TO CTR RD, N AL RD 913.1' TO POB; N AL CTR RD 721.93', SLY 494.03' TO STAKKE LK, S AL LK TO PT WLY OF POB, ELY 222.37' TO POB. TRACT B.	64.3	25.2	\$20.73
180172000	JOHN R EIDSNES	1913 54TH AVE N	27	139	43	PT LOT 2 BEG 956.76' W, 2085.55 FT NE, 45.51' NW, & 730.04' W OF SE COR SEC 27; TH E 730.04'; SE 45.51' TO RD, SW AL RD 546.81', W 527.03' TO LK, N AL LK TO PNT W OF BEG, & E 350.97' TO BEG	5.5	0.3	\$1.00
180172001	MICHAEL C MCINTIRE	17210 STAKKE LK RD	27	139	43	COMM SE COR SEC 27, W 364.09', TO CTR RD NW 190.68' TO POB; NW 722.42' AL CTR RD, W 200.37' TO STAKKE LK, S AL LK APPROX 587', SE 341.95' TO POB LESS RD AKA TRACT C-1	8.7	0.5	\$1.00
180172002	JOHN R EIDSNES	1913 54TH AVE N	27	139	43	COMM SE COR SEC 27, W 364.09', TO CTR RD TO POB; N 190.68' AL CTR RD, NW 341.95', TO LK, TH SW AL LK APPROX 369.95', E 622.67' TO POB	3.5	0.4	\$1.00
180172003	DALE B & JOANN D SYMINGTON	16966 STAKKE LAKE RD	27	139	43	LESS RD AKA TRACT C-2	2.8	0.2	\$1.00
180173000	MATTHEW H BJERKE	17801 143RD AVE	22	139	43	27-139-43 GOVT LOTS 4-6, 10	107.9	81.9	\$183.45
180175000	JEFFREY R & MARCENE R MORITZ	12564 TANGLEWOOD RD	28	139	43	GOVT LOT 7	13.1	0.2	\$1.00
180176000	ERNEST F SAYLER TRUST	17191 SAYLERS BEACH RD	28	139	43	GOVT LOTS 8 & 9 LESS PLAT SAYLER'S BEACH EST AKA 31 AC	24.1	1.6	\$1.00
180177000	ANDERSON FAMILY REVOCABLE LIVING TRUST	17447 CO HWY 1	28	139	43	N1/2 OF SW1/4 LESS 6.76 AC; NE 22 AC & S 10 AC SW1/4 SW1/4; W1/2 W1/2 SE1/4 SW1/4; & E1/2 SE1/4 SW1/4	137.5	26.0	\$13.34
180177001	KEVEN M & MONIQUE K ANDERSON	17447 CO HWY 1	28	139	43	S1/2 OF SE1/4 OF NW1/4	20.3	14.6	\$7.45
180177002	KEVEN M & MONIQUE K ANDERSON	17447 CO HWY 1	28	139	43	PT NW1/4 OF SW1/4 & PT NE1/4 OF SW1/4: BEG W QTR COR SEC 28 TH S 198.63' TO POINT A, SELY 1356.79' TO POB, TH NE 364.70' TO POINT B, CONT NELY 354.73', SELY 392.55', SLY 387.49', TH NWLY 604.02' TO POB	6.8	0.4	\$1.00
180179000	ERNEST F SAYLER TRUST	17191 SAYLERS BEACH RD	28	139	43	28-139-43 SE1/4 SE1/4; 10 AC IN N PT OF SW1/4 SE1/4; GOVT LOT 4 LESS 13.40 AC SAYLER'S BCH EST & LESS 6.3 AC ; & NW1/4 SE1/4 EX .01 AC PLAT RD	100.5	1.2	\$1.00
180179001	STATE BANK OF LAKE PARK	PO BOX 449	28	139	43	28-139-43 PT GOVT LOT 4: COMM WLY COR LOT 4 BLK 1 SAYLERS BCH EST, SE 237.79', SLY 179.95', SW 69.83' TO POB; NW 147.98', NWLY 328.51', NW 58.63', SWLY 638.96', E 677.17', N 296.87' TO POB.	6.3	0.3	\$1.00
180180000	CHERYL L BERLAND	6318 HWY 10	28	139	43	PT OF E SIDE OF SW1/4 SE1/4	15.6	0.1	\$1.00
180181000	ANDERSON FAMILY REVOCABLE LIVING TRUST	17447 CO HWY 1	28	139	43	PT OF SW1/4 SE1/4 COM AT 1/4 POST ON S SIDE OF SEC 28 TH N 62 RDS E 39 RDS S 62 RDS & W 39 RDS TO BEG	14.7	0.1	\$1.00
180182000	ERNEST F SAYLER TRUST	17191 SAYLERS BEACH RD	28	139	43	28-139-43 FRAC NE1/4 LESS 20.06AC (18-183), LESS PLAT (51AC), LESS TRACT A (3.89AC), LESS TRACT D (5.01AC).	50.7	35.3	\$17.63
180182002	GARY PETERSON & MELISSA PETERSON	PO BOX 163	28	139	43	28-139-43 PT SW1/4 NE1/4: COMM SW COR SW1/4 NE1/4 N 304.65', E 612.35', N 61.74' TO POB; N 249.2', NWLY 83.63', NW 317.24', E 431.16', S 631.88' TO RD, W AL RD 312.01' TO POB. TRACT D.	5.0	4.7	\$2.43
180183000	KEVEN M & MONIQUE K ANDERSON	17447 CO HWY 1	28	139	43	PT NE1/4: BEG SW COR SW1/4 OF NE1/4 TH N 117.60' TO POB, TH NELY AL RD 348.53', CONT NELY 224.54', ELY 104.99' AL ROAD, TH N 310.94', NW 83.63', NWLY 643.45', TH NLY 807.18', NW 220.05' TO PRESTRUDE LK,	19.9	2.1	\$1.00
180186000	DANNY M OLSON	17705 CO HWY 1	28	139	43	N1/2 OF NW1/4, N1/2 OF SE1/4 OF NW1/4 & SW1/4 OF NW1/4	141.6	35.7	\$18.21
180187000	STEVEN M & TONI M GRABINGER TTEES	12317 CO HWY 8	29	139	43	PT NE1/4 NW1/4: BEG NW COR, E 460', S 1320', W 460', N 1320' TO POB.	13.7	0.8	\$1.00
180187001	DONALD LLOYD BERLAND ET AL	6318 HWY 10	29	139	43	NE1/4 NW1/4 LESS W 460' OF N 1320'; NW1/4 NE1/4 & GOVT LOT 4.	111.5	46.6	\$23.89
180188000	GAYLEN P & KRISTEN M PETERSON	17718 CO HWY 1	29	139	43	NE1/4 OF NE1/4 LESS N 1000' & LOT 3	43.1	9.5	\$5.07
180188001	TODD C HOGENSON & CINDY L HOGENSON	17968 CO HWY 1	29	139	43	N 1000' OF NE1/4 OF NE1/4	30.3	2.4	\$1.00
180192000	JONA & ALICIA BAER	12177 CO HWY 8	29	139	43	LOTS 5 & 6	69.5	0.1	\$1.00
180196000	JODIE MARIE OLSON CRABTREE & JOEL CRABTREE	17164 117TH AVE	30	139	43	SW1/4 OF NE1/4, SE1/4 OF SE1/4 & LOT 8	40.9	0.0	\$1.00
180219000	BRADLEY A LINDSTROM	16912 CO HWY 1	33	139	43	S1/2 OF SE1/4 LESS 11.10 AC	69.4	0.2	\$1.00
180220000	CHERYL L BERLAND	6318 HWY 10	33	139	43	SE1/4 OF NE1/4 & LOT 1 LESS 28 ACRES	47.8	42.5	\$21.89
180220001	STEPHEN R FORD	PO BOX 227	33	139	43	PT GOVT LOT 1 & PT SE1/4 OF NE1/4; BEG NW COR LOT 1 TH E 1299.26' TO SEC COR, S 890.72', W 649.77' & SE 27.59' TO POINT A, CONT SW 278.94', TH NWLY 249.48', SW 93.85' TO POINT C, TH SW 424.34' TO W LN SE1/4	29.3	2.4	\$1.00
180222000	DEBBIE R BINDE	16479 134TH AVE	33	139	43	OF NE1/4, TH NLY 1346' TO POB	39.9	22.8	\$11.77
180223000	DEBBIE R BINDE	16479 134TH AVE	33	139	43	NE1/4 OF SE1/4	110.7	20.7	\$10.70
180226000	AMANDA R PAUNA & RICHARD A KILEN	13301 170TH ST	33	139	43	SE1/4 OF NW1/4	23.9	0.6	\$1.00
180226001	AMANDA R PAUNA & RICHARD A KILEN	13301 170TH ST	28	139	43	33-139-043 NW1/4 OF NE1/4	39.6	2.0	\$1.00
180228000	HARMON P BEAVERS & DAWN M BEAVERS	16500 STAKKE LAKE RD	34	139	43	PT LOTS 1 & 2 BEG 956.76 FT W & 549.23' SW OF NE SEC COR TH E 40' S 110' W 40' S 355.13' TO RD SW AL RD TO CREEK N AL CREEK TO LK NE AL LK TO PT N OF BEG & S 294.84' TO BEG	3.4	0.2	\$1.00
180229000	RALPH B NORDICK TRUST AGREEMENT	675 12TH AVE N	33	139	43	SW1/4 OF NE1/4, LOT 3 & LOT 2 LESS 2.9 AC & LOT 4	183.0	15.0	\$7.54
180230000	RALPH B NORDICK TRUST AGREEMENT	675 12TH AVE N	34	139	43	NE1/4 OF SE1/4 & SE1/4 OF NE1/4	82.4	50.9	\$25.86
180231000	GLEN A & RUTH ERICKSON	25566 E ISLAND LAKE RD	33	139	43	W1/2 OF SW1/4	80.7	24	

Exhibit A - Becker County

PIN	Landowner Name	Landowner Address	Section	Township	Range	Legal Description	GIS Acres	Impacted Acres	Total Annual Charges	
180243000	CURTIS W NELSON	16836 CO HWY 5	MN 56554	25	139	43	PT GOVT LOT 1; BEG 53 RODS S OF NE COR TH W 41 RODS, N 28 RODS TO LK, TH ELY & NLY AL LK TO N LN SEC 36, TH E TO POB	10.7	3.1	\$1.00
180244000	DELOYNE L NELSON REVOCABLE LIVING TRUST	10003 3RD ST	MN 56554	36	139	43	W1/2 OF NE1/4 & E1/2 OF NW1/4	161.4	16.4	\$38.61
180245000	CURTIS W NELSON	16836 CO HWY 5	MN 56554	36	139	43	LOT 2 & SW 22 AC OF LOT 1	63.1	0.5	\$1.00
180350503	THOMAS MATHIAS & CHRISTY LEE WIESMANN	14275 ASKELSON DR	MN 56554	10	139	43	LOTS 1, 2 BLK 1. LOTS 1, 2 BLK 2.	4.0	1.2	\$2.79
180380501	DAVID RICHARD NAGEL	30 N WOODCREST DR	FARGO ND 58102	28	139	43	28-139-43 PLATTED LOTS & PT GOVT LOT 3. LOT 1 BLK 1 SAYLERS BEACH EST. LOT 1 SAYLERS LK VIEW. PT GOVT LOT 3: BEG W COR LOT 1 BLK 1 SAYLERS LK VIEW, SE 60.84', S 439', W 301.19' TO RD, NW AL RD 393.71' TO S LN RD, E AL RD 527.27' TO POB (TRACT A).	7.5	1.0	\$1.00
180380502	DAVID RICHARD NAGEL	30 N WOODCREST DR	FARGO ND 58102	28	139	43	SAYLER'S BEACH ESTATES Lot 002 Block 001	2.2	0.0	\$1.00
180380503	JULIANNA A DALLMANN	17365 SAYLERS BEACH RD	LAKE PARK MN 56554	28	139	43	SAYLER'S BEACH ESTATES Lot 003 Block 001	2.2	0.2	\$1.00
180380505	DAVID & REGINA L MONSON	17261 SAYLERS BEACH RD	LAKE PARK MN 56554	28	139	43	SAYLER'S BEACH ESTATES Lot 005 Block 001	2.4	0.5	\$1.00
180380506	QUEST IRA INC FBO DAVID MONSON IRA# 2995911	17171 PARK ROW DR STE 100	HOUSTON TX 77084	28	139	43	SAYLER'S BEACH ESTATES Lot 006 Block 001	2.4	0.4	\$1.00
180380507	RYAN A GREENE	17207 SAYLERS BEACH RD	LAKE PARK MN 56554	27	139	43	SAYLER'S BEACH ESTATES Lot 007 Block 001	2.7	0.2	\$1.00
180380508	ERNEST F SAYLER TRUST	1000 S IDAHO RD #683	APACHE JUNCTION AZ 85119	27	139	43	LOT 8. PT LOT 9: BEG ANG PT ON NW LN LOT 9, SW 205.01', NLY 201.8', NELY 258.49' TO STAKKE LK, NW AL LK 48.69', SW 268.03' TO POB;	2.3	0.5	\$1.00
180380509	JACK OTTO RISSMANN & AMY EILEEN RISSMANN	17175 SAYLERS BEACH RD	LAKE PARK MN 56554	27	139	43	LOT 9 LESS PT: BEG ANG PT ON NW LN LOT 9, SW 205.01', NLY 201.8', NELY 258.49' TO STAKKE LK, NW AL LK 48.69', SW 268.03' TO POB;	1.6	0.2	\$1.00
180380510	JAMIE L & JACLYN T HART	17153 SAYLERS BEACH RD	LAKE PARK MN 56554	27	139	43	SAYLER'S BEACH ESTATES Lot 010 Block 001	1.8	0.1	\$1.00
180380511	KEVIN KICH	725 42ND ST S APT330	FARGO ND 58103	27	139	43	SAYLER'S BEACH ESTATES Lot 011 Block 001	1.7	0.2	\$1.00
180380518	DAVID M & NANCY L OBERLANDER	17005 SAYLERS BEACH RD	LAKE PARK MN 56554	27	139	43	27-139-43 LOTS 18, 19	4.7	0.3	\$1.00
180401000	TANNER HART	17567 SAYLERS BEACH RD	LAKE PARK MN 56554	28	139	43	PT LOT 1 BLK 1: COMM WLY COR LOT 1, SE 60.84', S 302.66' TO POB; N 302.66', ELY 333.69', SLY 332.22' TO STAKKE LK, WLY & SLY AL LK 173.77', NW 120.62 W 156.20' TO POB.	2.9	0.5	\$1.00
180401001	TANNER HART	17567 SAYLERS BEACH RD	LAKE PARK MN 56554	28	139	43	PT LOT 1 BLK 1: BEG WLY COR LOT 1, SE 60.84', ELY 333.69', NLY 296.16', NW 90', SWLY AL RD 545.98' TO POB. TRACT C.	2.3	0.2	\$1.00
180402000	SCOTT & RACHELLE ISAACSON	13931 EAST RD	LAKE PARK MN 56554	28	139	43	BLK 1 LOT 2	2.9	1.1	\$1.00
180403000	GARY H ROUTH & CAMILLE L ROUTH	1813 14 AVE W	WILLISTON ND 58801	28	139	43	BLK 1 LOT 3	2.2	0.2	\$1.00
180405000	GARY B & SHARON K FETTES	13980 EAST RD	LAKE PARK MN 56554	28	139	43	BLK 2 LOT 1	3.7	0.4	\$1.00
180406000	TIMOTHY J & SUSAN I DAYLEY	17669 SAYLER'S LAKEVIEW RD	LAKE PARK MN 56554	28	139	43	BLK 2 LOT 2	2.6	0.6	\$1.00
180407000	TRUST AGREEMENT OF ALLEN & KATHERINE GROSS	2416 MADISON SQUARE DR S	FARGO ND 58104-6372	28	139	43	BLK 2 LOT 3	2.1	0.5	\$1.00
180408000	RONNIE MORTENSON	17697 SYLERS LAKE VIEW RD	LAKE PARK MN 56554	28	139	43	BLK 2 LOT 4	1.8	0.6	\$1.00
180409000	KIRBY SANDVIK & ROBERTA MARTIN	801 2ND ST E	WEST FARGO ND 58078	28	139	43	BLK 2 LOT 5	1.4	0.6	\$1.00
180410000	RUSSELL & MARI RIEHL	6518 PRAIRIE CLOVER PLACE	BISMARCK ND 58503	28	139	43	BLK 2 LOT 6	1.2	0.2	\$1.00
180413000	ROGER L BURNSIDE & CHARLOTTE I BURNSIDE	17805 SAYLERS LAKEVIEW RD	LAKE PARK MN 56554	28	139	43	BLK 2 LOT 9	3.5	0.3	\$1.00
180414000	JAMES A & BETH E POSTEMA	902 7TH ST S	FARGO ND 58103	28	139	43	BLK 2 LOT 10	2.1	0.0	\$1.00
180415000	GARY J & KAREN M LANDSEM	23756 ARENA DR, PMB 18179	RAPID CITY SD 57702	28	139	43	BLK 2 LOT 11	2.0	0.1	\$1.00
180416000	TIMOTHY G & KARLA K WINKELMAN	17891 SAYLERS LK VIEW	LAKE PARK MN 56554	28	139	43	SAYLER'S LAKE VIEW Lot 012 Block 002	3.8	0.2	\$1.00
180417000	TIMOTHY G & KARLA K WINKELMAN	17891 SAYLERS LK VIEW	LAKE PARK MN 56554	28	139	43	SAYLER'S LAKE VIEW Lot 013 Block 002	2.7	0.1	\$1.00
187006000	STATE OF MINNESOTA DNR-HUNTING & GAME REFUGES	500 LAFAYETTE RD BOX 45	SAINT PAUL MN 55155	9	139	43	9-139-43 PT W1/2 NW1/4: COMM NW COR NW1/4, S 528' TO POB; S 1815', E 1221', N 1815', W 1221' TO POB.	50.9	8.6	\$21.99
187007000	UNITED STATES OF AMERICA	1732 N TOWER RD	DETROIT LAKES MN 56501	10	139	43	PARCEL 3 OF W.A. NO. 22	166.1	49.3	\$126.26
187007001	UNITED STATES OF AMERICA	1732 N TOWER RD	DETROIT LAKES MN 56501	10	139	43	PT PARCEL 5 OF WA NO 22 BEG AT NW COR TH S 105' E 1493.8' NE 120.78' & W 1559.61' TO BEG 3.68	3.7	2.5	\$6.56
187007002	UNITED STATES OF AMERICA	1732 N TOWER RD	DETROIT LAKES MN 56501	10	139	43	S1/2 OF SECTION EX PARCEL 3 & EX NW 3.68 AC PARCEL 5 BECKER CO W.A. 22 REF-18.0064.003 WPA	251.8	197.5	\$508.15
187009000	UNITED STATES OF AMERICA	1732 N TOWER RD	DETROIT LAKES MN 56501	14	139	43	NE1/4 SE1/4, E 6 CH OF NW1/4 SE1/4 & E 6 CH OF N 14 CH OF SE1/4 SE1/4	61.5	5.3	\$13.46
187010000	UNITED STATES OF AMERICA	1732 N TOWER RD	DETROIT LAKES MN 56501	19	139	43	W1/2 E1/2 SE1/4	40.5	0.1	\$1.00
187013000	STRANDVIK CEMETERY ASSOCIATION	14480 GLOBSTAD BEACH RD	LAKE PARK MN 56554	25	139	43	PT GOVT LOT 6: BEG SE COR TH NLY AL E LN 518.50', WLY PARALLEL TO S LN 280' TO WATERS EDGE LK, SLY TO MC #13 ON S LN GOVT LOT 6, ELY AL S LN 224.40' TO POB	3.8	0.3	\$1.00
187014000	STRANDVIK CEMETERY ASSOCIATION	14480 GLOBSTAD BEACH RD	LAKE PARK MN 56554	25	139	43	PT SE1/4 SW1/4: COMM SW COR SE1/4 SW1/4, E 150', N 33' TO POB; W 100', N & NWLY 499' AL RD, NELY 100' AL RD, SELY & S TO POB.	1.2	0.4	\$1.00
187017000	UNITED STATES OF AMERICA	1732 N TOWER RD	DETROIT LAKES MN 56501	34	139	43	PARCEL 2 IN NE1/4 & SW1/4 & PARCEL 3 IN SE 1/4 SW1/4	35.4	0.2	\$1.00
187018000	UNITED STATES OF AMERICA	1732 N TOWER RD	DETROIT LAKES MN 56501	34	139	43	NW1/4 SE1/4 & E1/2 SW1/4 LESS 35.25 AC (PARCEL 1)	85.7	0.9	\$1.00
187018001	UNITED STATES OF AMERICA	1732 N TOWER RD	DETROIT LAKES MN 56501	34	139	43	SW1/4 SE1/4 W OF STAKKE LK RD	27.4	3.7	\$1.89
510005006	LPD LLC	PO BOX 996	MOORHEAD MN 56561	3	139	43	03-139-043 PT SE1/4 NW1/4: BEG S LN LAKE ST & INTERSEC N-S QTR LN SEC 3, TH W 472', S 425.9' TO RR R-O-W, ELY AL R-O-W TO N-S QTR LN, N 469.5' TO POB REF: 18.0023.050 IN 2017	5.0	1.1	\$2.02
510006000	RANDY W & ROXANNE M THOMPSON	1038 1ST ST	LAKE PARK MN 56554	3	139	43	3-139-43 PT SE1/4 SE1/4, PT NE1/4 SE1/4: COMM SE COR SEC 3, N 174.13', N 150', W 319.97', N 471.84', SW AND W AL DR 521.55', N 89.20', W 14.96', N 150', W 455.01', S 150', W 350.94', N 309.67', E 155', N 200', W 155', N 1078.22', E 300', N 50', E 73	0.1	14.8	\$44.89
510006001	KYLE L SOMMERS & CHANTAL J NELSON	1015 1ST ST	LAKE PARK MN 56554	3	139	43	3 139 43 .35 PT E1/2 OF SE1/4, BEG 80' E & 1087.22' S OF SE COR BLK 11 CANFIELD 4TH ADD TH E 155' S 100' W 155' & N 100' TO BEG	0.4	0.4	\$1.00
510006002	MARK EDWARD ANDRING	1017 1ST ST	LAKE PARK MN 56554	3	139	43	3 139 43 .35 PT E1/2 OF SE1/4, BEG 80' E & 1187.22' S OF SE COR BLK 11 CANFIELD 4TH TH E 155' S 100' W 155' & N 100' TO BEG	0.4	0.4	\$1.16
510006003	SUMMIT MILLWRIGHT CONSTRUCTION INC	11418 CREEK VIEW DR	PELICAN RAPIDS MN 56572	3	139	43	3 139 43 .52 AC PT SE1/4 SE1/4 BEG 1601.66 FT S & 581.09' E OF SE COR BLK 11 CANFIELD 4TH ADD TH N 150' E 155.01' S 150' E W 155.01' TO BEG .52 PT E1/2 OF SE1/4 BEG 1601.66' S & 581.09' E OF SE COR BLK 11	0.5	0.5	\$2.04
510006004	WESTLUND HOLDINGS LLC	PO BOX 420	LAKE PARK MN 56554	3	139	43	CANFIELDS 4TH ADN; TH N 150', W 150', & E 150' TO BEG	0.5	0.5	\$2.02
510006005	PAUL R MATTSON	PO BOX 455	LAKE PARK MN 56554	3	139	43	3-139-43 PT E1/2 SE1/4: COMM SE COR BLK 11 CANFIELDS 4TH, S 601.66', E 736.10' TO POB; N 150', E 164.96', S 150', W 164.96' TO POB.	0.5	0.5	\$1.92
510006006	WESTLUND HOLDINGS LLC	PO BOX 420	LAKE PARK MN 56554	3	139	43	3-139-43 PT SE1/4 SE1/4: COMM SE COR SEC 3, N 263.33', W 469.97' TO POB; W 150', S 150', W 350.94', N 309.67', E 155', N 200', N & NE AL DR 521.55', S471.84' TO POB.	4.7	4.7	\$8.93
510009000	RONALD H & JOANNE K SHERBROOKE	PO BOX 17	LAKE PARK MN 56554	3	139	43	BEG 80 FT E OF SE COR BLK 9 CAN 4TH ADD TH S 30 FT E 229 FT N 229 FT W 229 FT & S 199 FT TO BEG	1.2	1.2	\$1.93
510010000	RANDY W & ROXANNE M THOMPSON	1038 1ST ST	LAKE PARK MN 56554	3	139	43	3 139 43 .34 50' N&S BY 300' E&W LYING S OF BLK 9 CANFIELDS 4TH ADDN	0.3	0.3	\$1.00
510011000	DALE L & JUDITH E HOVDE	15807 WERMAGER BEACH RD	LAKE PARK MN 56554-9535	3	139	43	PT SE1/4 SE1/4: COMM SE COR SEC 3, N 50.02' TO POB; N 133.28, W 264', S 133.28', E 264' TO POB. REF:51-6-6 IN 2008.	0.8	0.2	\$1.00
510012000	JEFFREY D HAUGRUD & PEGGY L HAUGRUD	PO BOX 426	LAKE PARK MN 56554	3	139	43	PT SE1/4 SE1/4: COMM SE COR SE1/4 W 849.66' TO POB; W 100.53', NW 191.42', E 337.56' S 133.22' TO POB. TRACT A. (1999 DESCR ON #448092 IS VERY DIFFERENT FROM '08 SURVEY)	0.8	0.3	\$1.00
510014000	BROCK R & SHELLY M KVAMME	2091 2ND ST	LAKE PARK MN 56554	3	139	43	PT SE1/4 SE1/4 BEG 246.49' N & 125.06' W OF SE COR LOT 10 BLK 1 MIDTHUNE SUB; TH N 8.63' TH W 175' TO E LN CSAH #7, TH S 150', TH E 175', TH N 141.37' TO POB	0.6	0.5	\$1.31
510015000	SCOTT D GETTEL	2063 2ND ST	LAKE PARK MN 56554	3	139	43	3-139-43 COMM SE COR BLK 11 CANFIELDS 4TH, S 633.41' TO POB; W 307', S 182.08', E 307', N 182.08' TO POB.	1.0	1.1	\$6.36
510016000	JOHN P BEAUDINE	PO BOX 208	LAKE PARK MN 56554	3	139	43	3-139-43 PT SE1/4 SE1/4, PT LOT 2 BLK 1 MIDTHUNE SUBD: COMM SE COR BLK 11 CANFIELDS 4TH, S 815.49', WLY 148' TO POB; WLY 159.01', SLY 70', E 7', S 15', ELY 152.01', NLY 85' TO POB. TRACT A.	0.3	0.3	\$1.21
510016001	JOHN P BEAUDINE	PO BOX 208	LAKE PARK MN 56554	3	139	43	3-139-43 PT SE1/4 SE1/4, PT LOT 2 BLK 1 MIDTHUNE SUBD: COMM SE COR BLK 11 CANFIELDS 4TH, S 815.49' TO POB; S 70', W 110.01', S 15', W 37.99', N 85', E 148' TO POB. TRACT B.	0.2	0.2	\$1.17
510017000	DONALD THORSON ET AL	2087 2ND ST	LAKE PARK MN 56554	3	139	43	3 139 43 .50 125' N&S X 175' E&W LYING 2256.5' S OF SW COR BLK 4 O T LAKE PARK	0.5	0.4	\$1.00
510018000	ANDREW KRAUSE	2089 2ND ST	LAKE PARK MN 56554	3	139	43	3 139 43 .50 125' N&S BY 175' E&W LYING 2381.5' S OF SW COR BLK 4 O T LAKE PARK	0.5	0.4	\$1.03
510019000	LARRY C OLSON	2085 2ND ST	LAKE PARK MN 56554	3	139	43	3 139 43 .24 60' N&S X 175' E&W LYING 2256.5' S OF SW COR BLK 4 O T LAKE PARK	0.2	0.2	\$1.00
510020000	LOREN C JETVIG REVOCABLE LIVING TRUST	PO BOX 339	HAWLEY MN 56549	3	139	43	SE1/4 SW1/4 LESS 1.89 AC FOR CITY ST, SE1/4 LESS 117.58 AC & ALLEY & LESS 9.50 AC IN NW1/4 SE1/4 TO ISD 2889	69.4	61.6	\$158.60
510021001	BRUCE A & MELANIE J HANSON	PO BOX 123	LAKE PARK MN 56554-0123	3	139	43	3 139 43 .74 PT NW1/4 OF SE1/4 & AUD LOT 15, BEG AT SW COR LOT 6 CANF 2ND ADD TH N 255 FT W 135 FT S 185 FT SE 99 FT & E 65 FT TO BEG LIFE ESTATE TO O K CHRISTENSEN	0.7	0.7	\$1.08
510022000	ELDRED K & REBECCA L ODE	2076 2ND ST	LAKE PARK MN 56554-4400	3	139	43	3 139 43 .45 BEG 1439.8' S OF SE COR LOT 6 BLK 5 CAN 2ND ADD TH S 99' W 200' N 99' & E 200' TO BEG	0.5	0.3	\$1.00
510024000	W & E PROPERTIES LLC	12785 ABBEY LAKE DR	DETROIT LAKES MN 56501	3	139	43	3 139 43 .47 BEG 1241.8' S OF SE COR LOT 6 BLK 5 CAN 2ND ADD TH W 200' N 102.8' E 200' & S 102.8' TO BEG	0.5	0.1	\$1.00
510025000	DANIEL J WINDJUE	2074 2ND ST	LAKE PARK MN 56554	3	139	43	3 139 43 .45 BEG 1439.8' S OF SE COR LOT 6 BLK 5 CAN 2ND ADD TH W 200' N 99' E 200' & S 99' TO BEG	0.5	0.4	\$1.00
510026000	DUANE & ELDORIS HANSON	2072 2ND ST	LAKE PARK MN 56554	3	139	43	3 139 43 .45 BEG 1340.8' S OF SE COR LOT 6 BLK 5 CAN 2ND ADD TH W 200 FT N 99' E 200' & S 99' TO BEG	0.5	0.2	\$1.00
510027000	JASON & LEAH KNIGHT	5007 5TH ST	LAKE PARK MN 56554	3	139	43	3-139-43 PT SE1/4: COMM INTERSEC 2 ST & HWY 10, W 154.9' TO POB; W 445.1', N 200', E 600', S 62.1', NE DIAG TO BEG. LESS E 200'.	1.8	0.5	\$2.07
510028000	CASEY'S RETAIL COMPANY	1 SE CONVENIENCE BLVD	ANKENY IA 50021	3	139	43	3-139-43 PT SE1/4: COMM SE COR LOT 6 BLK 5 CANFIELD'S 2ND			

Exhibit A - Becker County

PIN	Landowner Name	Landowner Address	Section	Township	Range	Legal Description	GIS Acres	Impacted Acres	Total Annual Charges
510037001	TRIPLE T INVESTMENTS	647 PRESCOTT LN	ND	58078	10 139 43	10-139-43 PT NE1/4: BEG SE COR LOT 5 BLK 1 SOUTH TEN BUSINESS PK, N 407.28', NELY AL CURVE 141.85', N 8.39', E 35.87', SELY 19.48', S 464.22', W 165' TO POB. PARCEL A.	1.7	1.6	\$3.34
510037002	C AND C REALESTATE LLC	240 CO HWY 11	MINN	56511	10 139 43	10-139-43 PT NE1/4 NE1/4: COMM N E COR SEC 10 W 200.01', S 388.06' TO POB; E 150', S 50', W 150', N 50' TO POB.	0.2	0.2	\$1.00
510038000	TINA L EISCHENS	12595 190TH ST	MINN	56554	10 139 43	10-139-43 PT NE1/4 NE1/4: COMM NE COR SEC 10, W 200.01', S 188.06' TO POB; W 75', S 250', E 75', N 250' TO POB. LESS S40' OF W 35'.	0.4	0.3	\$1.64
510038001	WESTLUND HOLDINGS LLC	PO BOX 420	MINN	56554	10 139 43	PT NE1/4 NE1/4: BEG 684.94' S OF NE COR TH S 239.94' AL E LN TH W 618.79', TH N 244.94', TH E 618.79' TO E LN & POB	3.4	1.6	\$3.31
510038002	JOEY W KAISER	20750 CO HWY 5	MINN	56554	10 139 43	PT NE1/4 OF NE1/4 BEG 1128.60' S OF NE COR, TH W 249.07', S 79', W 31', S 70.88', E 258.24' N 136.23' TO POB	0.8	0.6	\$3.47
510038003	ROBERT MARSH	20782 CO RD 5	MINN	56554	10 139 43	PT NE1/4 NE1/4: COMM NE COR SEC 10 TH S 974.87' TO POB: CONT S 153.73', NWLY 249.07', S 23.31', W 180.70', NLY 155.60', TH E 421.09' TO POB REF: PT 51.0038.004 IN 2009	1.4	1.2	\$4.99
510038004	JAMES L & SANDRA J MANN	22887 CO HWY 9	MINN	56554	10 139 43	PT NE1/4 NE1/4: BEG 974.87' S & 421.09' W OF NE COR SEC 10 TO POB: CONT W 197.70', S 244.14', SE 231.62', E 130.28', N 70.88', E 31', N 70', W 180.70', NLY 155.60' TO POB REF: PT TO 51.0038.003 IN 2010	1.6	1.6	\$6.80
510038005	JAMES LEE & SANDRA JO MANN	22887 CO HWY 9	MINN	56554-9779	10 139 43	PT NE1/4 NE1/4: COMM NE COR SEC 10 TH S AL ELY LN 924.87' TO POB;	0.7	0.6	\$1.26
510050000	ANTHONY H OLSON	5026 5TH ST	MINN	56554	3 139 43	CONT S 50', W 618.9', TH N 50' TO POINT W OF POB, TH E 618.79' TO POB	0.3	0.3	\$1.00
510051000	DANNY W & PAMELA M AUUNE	PO BOX 383	MINN	56554-0383	3 139 43	ELY 150' OF WLY 363' OF LOT 14 WLY 173' OF LOT 14	0.4	0.4	\$1.28
510052000	RANDY W & ROXANNE M THOMPSON	1038 1ST ST	MINN	56554	3 139 43	PT L 14, BEG AT SE COR B 38 CAN ADD TH W 150 FT S 100 FT E 150 FT & N 100 FT TO BEG	0.4	0.4	\$1.55
510052001	CHARLOTTE COVEY	PO BOX 402	MINN	56554-0402	3 139 43	PT LOT 14, BEG AT SE COR LOT 8 BLK 38 CAN ADD TH W 190 FT S 100 FT, E 190 FT & N 100 FT TO BEG	0.4	0.4	\$1.00
510054000	WAGNER FAMILY REVOCABLE LIVING TRUST	1020 1ST ST	MINN	56554	3 139 43	BEG AT SE COR L 7 BLK 11 CAN 4TH ADD TH E 150' S 60' W 150' & N 60' TO BEG	0.2	0.2	\$1.00
510055000	CHARLES L HEATH JR	5026 5TH ST	MINN	56554	3 139 43	BEG 40' W OF SW COR BLK 11 CAN 4TH TH E 190' S 60' W 190' & N 60' TO BEG	0.3	0.2	\$1.00
510056000	MICHAEL & ELIZABETH HALL	PO BOX 403	MINN	56554-0403	3 139 43	PT NE1/4 SE1/4: COMM SE COR SEC 3, N 2011.21' TO POB; W 380.64', N 455.40', E 365.33 S 455.57' TO POB	3.8	2.7	\$3.61
510056001	DALE ZACHARIASON	PO BOX 442	MINN	56554	3 139 43	PT NE1/4 SE1/4: COMM SW COR BLK 9 CANFIELD'S 4TH, E 380', S 30', E 229' TO POB; E 159.34 N 229.12', W 159.34', S 229.12 TO POB.	0.8	0.7	\$1.00
510057000	JEFFREY E SOMERVILLE	2069 2ND ST	MINN	56554	3 139 43	LOT 17 & A TR 98' N & S BY 10 FT E & W ADJ E SIDE	0.3	0.3	\$1.09
510058000	JEFFREY L & LYNN D SANBORN	PO BOX 467	MINN	56554-0467	3 139 43	LOT 18 & A TR 74 X 150' ADJ E SIDE .85 AC	0.5	0.4	\$1.07
510059000	TODD J & SHEILA S SCHAUER	28466 50TH AVE S	MINN	56554-9407	3 139 43	LOT 19 & A TR 98 X 150' ADJ E SIDE .85 ACRES	0.7	0.6	\$1.30
510060000	DAVID A & CARLA J NELSON	PO BOX 14	MINN	56554	3 139 43	LOT 20 .75 AC	0.6	0.5	\$1.44
510061000	TRIANGLE AG LLC	PO BOX 368	MINN	56585	3 139 43	LOT 21 LESS S 28' .83 AC	0.8	0.7	\$2.77
510107000	ALISON SOLDNER	3024 3RD ST	MINN	56554	3 139 43	LOT 1	0.2	0.0	\$1.00
510108000	ALISON SOLDNER	3024 3RD ST	MINN	56554	3 139 43	LOT 2	0.2	0.0	\$1.00
510109000	WILLIAM & ESTHER CHEATHAM JR	PO BOX 296	MINN	56554	3 139 43	LOTS 3 & 4	0.3	0.2	\$1.00
510110000	ANDREA K POLLOCK	413 LAKE ST	MINN	56554	3 139 43	E 90' OF LOTS 5 & 6	0.2	0.2	\$1.00
510111000	SPENSER STENDER	2243 175TH ST	MINN	55354	3 139 43	W 60' OF LOTS 5 & 6	0.1	0.1	\$1.00
510116000	TY E SWIERS & HAILEY BREVIK	3028 3RD ST	MINN	56554	3 139 43	E1/2 OF LOTS 1 & 2	0.2	0.2	\$1.00
510116001	VICKI ALDER	PO BOX 324	MINN	56554	3 139 43	W1/2 LOTS 1, 2 BLK 28. PT 13, 14 BLK 28 CANFIELDS. COMM NE COR LOT 14, W 20' TO POB, E 20', S 100.38', W 15', N 100.4' TO POB	0.2	0.2	\$1.00
510117000	DANNY W & PAMELA M AUUNE	PO BOX 383	MINN	56554-0383	3 139 43	LOTS 3 & 4	0.3	0.3	\$1.00
510118000	DAVID & ASHLEY WHITAKER	PO BOX 182	MINN	56554	3 139 43	LOTS 5 & 6	0.4	0.4	\$1.00
510120000	GREGORY J ANGLIN	13706 260TH ST	MINN	56554	3 139 43	N 40' OF LOT 7	0.1	0.1	\$1.00
510122000	CHRIS I OLSON & SUSAN L OLSON	PO BOX 44	MINN	56554	3 139 43	LOT 9. PT LOT 8 CANFIELDS & PT AUD LOT 12: COMM NE COR LOT 7 BLK 28 CANFIELDS ADDN, S 60', W 150.30', TO POB; W 150.30', N 60.22', E TO NE COR LOT 8, S 60.22' TO POB. REF: R 51.0049.000.	0.3	0.3	\$1.00
510123000	CHRIS I OLSON & SUSAN L OLSON	PO BOX 44	MINN	56554	3 139 43	LOTS 10 & 11	0.3	0.3	\$1.00
510124000	DERRICK JOHNSON & TIFFANY KUKUK	410 LAKE ST	MINN	56554	3 139 43	LOT 12 & LOTS 13 & 14 LESS PT BEG 20' W OF NE COR LOT 14 TH E 20', S 100.38' TO SE COR LOT 13, W 15' & NW 100.40' TO POB	0.5	0.5	\$1.48
510148000	KRISTIN R SEVERTSON ET AL	PO BOX 237	MINN	56554	3 139 43	LOTS 3, 4, 5 & 6 REF: 51.0146.000 & 147 IN 2007 & PRIOR	0.7	0.0	\$1.00
510150000	RAMONA F KUEHL	PO BOX 390	MINN	56554	3 139 43	E 95' OF LOTS 7, 8 & 9	0.3	0.0	\$1.00
510154000	BRYAN P CURRAN & KARI K CURRAN	PO BOX 342	MINN	56554	3 139 43	LOTS 1 & 2	0.3	0.3	\$1.09
510156000	TRUST AGREEMENT OF ANITA F PIETILA	PO BOX 166	MINN	56554	3 139 43	LOTS 3, 4 & 5 REF: 51.0155.000 & 51.0157.000 IN 2010	0.5	0.5	\$1.16
510158000	WILLIAM W BAKER ETAL	8200 45TH AVE N	MINN	55428	3 139 43	LOT 6	0.2	0.2	\$1.00
510159000	RANDY W & ROXANNE M THOMPSON	1038 1ST ST	MINN	56554	3 139 43	LOT 7	0.2	0.2	\$1.00
510159001	CHARLOTTE COVEY	PO BOX 402	MINN	56554-0402	3 139 43	LOT 8	0.2	0.2	\$1.00
510160000	KIERA L SANNES	5025 5TH ST	MINN	56554	3 139 43	LOT 9	0.2	0.2	\$1.00
510161000	CHRISTIAN SANDER	5023 5TH ST	MINN	56554	3 139 43	LOT 10	0.2	0.2	\$1.00
510162000	LILLIAN COVEY	PO BOX 402	MINN	56554-0402	3 139 43	LOT 11	0.2	0.2	\$1.00
510163000	BRUCE D SPEER	PO BOX 2	MINN	56554	3 139 43	LOT 12 & S1/2 OF LOT 13	0.3	0.3	\$1.00
510164000	RICHARD J & CANDACE F SKAUGE	PO BOX 384	MINN	56554	3 139 43	W1/2 OF LOT 14 & W1/2 OF N1/2 OF LOT 13	0.1	0.1	\$1.00
510165000	LYNN R JOHNSON	40352 WATERVIEW DR	MD	20659	3 139 43	E1/2 OF LOT 14 & E1/2 OF N1/2 OF LOT 13	0.1	0.1	\$1.00
510171001	LPD LLC	PO BOX 996	MINN	56561	3 139 43	LOT 14 BLK 48 LESS W 130', CANFIELDS. LOT 1 NOBEN ADDN LESS N 25'. (51-7012 IN 2015)	0.0	0.0	\$1.00
510172000	DAN & MONIKA MELTON	418 LAKE ST	MINN	56554	3 139 43	LOTS 1 & 2 LESS W 70' & LESS S 10' OF E 80' 10' OF LOT 2	0.2	0.2	\$1.00
510173000	LINDA SPENST	420 LAKE ST	MINN	56554	3 139 43	W 70' OF LOTS 1 & 2	0.2	0.2	\$1.00
510174000	LAURIE ANN MCDANIEL BONDY	155 SAUGUGI WAY	TN	37774	3 139 43	S 10' OF E 80' 10' OF LOT 2 & LOT 3	0.2	0.2	\$1.00
510175000	MEAGAN B HERNANDEZ	5020 5TH ST	MINN	56554	3 139 43	LOTS 4 & 5 & LOT 6 EX S 50'	0.4	0.4	\$1.12
510177000	JORDAN M & KAYLIN A JONES	5024 5TH ST	MINN	56554	3 139 43	S 50' OF LOT 6 & ALL OF LOT 7	0.4	0.4	\$1.00
510178000	BARBARA CHROMY	6021 6TH ST	MINN	56554	3 139 43	LOT 8	0.2	0.2	\$1.00
510180000	ERIC D & CATHY R QUALLEY	PO BOX 221	MINN	56554-0221	3 139 43	LOTS 9, 10 & 11	0.5	0.5	\$1.27
510181000	JULIA C BAKKEN	6015 6TH ST	MINN	56554	3 139 43	LOT 12	0.2	0.2	\$1.00
510182000	LINDA SPENST	420 LAKE ST	MINN	56554	3 139 43	LOT 13	0.2	0.2	\$1.00
510183000	LINDA SPENST	420 LAKE ST	MINN	56554	3 139 43	W 130' OF LOT 14	0.2	0.1	\$1.00
510184000	JETVIG FARMS INC	2108 S UNIVERSITY DR # 101B	ND	58103	3 139 43	ELY 2' OF LOT 5 & LOTS 1-4 INCL	0.2	0.1	\$1.00
510185000	LEON F KOHLER	18967 220TH ST	MINN	56511	3 139 43	LOT 5 EX E 2'; LOTS 6, 7, 8 & 9	0.2	0.2	\$1.00
510186000	TERRY S KOHLER	18967 220TH ST	MINN	56511	3 139 43	AUD LOT 11. LOTS 10-12 CANFIELDS 1ST. (REF 51-187)	0.7	0.7	\$2.92
510188000	GUSTAV L HANDEGAARD	AMERICAN LEGION POST #181 PO BOX 31	MINN	56554-0031	3 139 43	LOTS 1 TO 6 INCL	0.2	0.1	\$1.00
510190000	ROBIN L & TERRIE L BRANCHAUD	2048 2ND ST	MINN	56554	3 139 43	LOTS 3 & 4 & S 5' OF LOT 2	0.4	0.3	\$1.00
510191000	DANA J ROBINSON	PO BOX 501	MINN	56554	3 139 43	LOT 5 & N1/2 OF LOT 6	0.3	0.2	\$1.00
510192000	LEROY & ELLEN M BERGMAN	PO BOX 57	MINN	56554	3 139 43	S1/2 OF LOT 6	0.1	0.1	\$1.00
510193000	LEROY & ELLEN M BERGMAN	PO BOX 57	MINN	56554	3 139 43	LOT 1	0.3	0.2	\$1.00
510194000	DIANE FREEMAN	2054 2ND ST S	MINN	56554	3 139 43	LOTS 1 & 2	0.3	0.3	\$1.00
510195000	JEFFREY A & DOREEN D DUBAY	2056 2 ST	MINN	56554	3 139 43	LOT 3	0.2	0.1	\$1.00
510196000	LOUIS IHRY & MELISSA PERSON	PO BOX 293	MINN	56554-0293	3 139 43	LOT 4; N 10' LOT 5	0.2	0.2	\$1.00
510198000	DOROTHY A ROSMAN	2060 2 ST	MINN	56554	3 139 43	LOT 6 & LOT 5 EX N 10'	0.3	0.2	\$1.00
510231000	NATALIE J ROPPE & NICHOLAS J ROPPE	601 CANFIELD ST	MINN	56554	3 139 43	S1/2 OF LOT 2 & LOTS 3, 4 & 5	0.6	0.6	\$1.00
510232000	NATALIE J ROPPE & NICHOLAS J ROPPE	601 CANFIELD ST	MINN	56554	3 139 43	LOTS 6 & 7	0.3	0.3	\$1.00
510233000	JAMES E NETLAND & JULIE D NETLAND	601 1/2 CANFIELD ST	MINN	56554	3 139 43	LOTS 8 THRU 12 INCL REF: 51.0234.000 & 51.0235.000 IN 2007 & PRIOR	0.9	0.9	\$2.14
510237000	ROBERT & LINDA SMIGELSKY	PO BOX 1023	NJ	07821	3 139 43	LOTS 1, 2 & 3	0.5	0.5	\$2.13
510238000	JAY W & SHEILA M WILSON	604 CANFIELD ST	MINN	56554	3 139 43	LOTS 10, 11 & 12	0.5	0.5	\$1.97
510239000	JAMES G & JOAN F SCHIFFNER	PO BOX 196	MINN	56554-0196	3 139 43	REF: 51.0240.000 IN 2009	0.7	0.7	\$1.43
510241000	HARVEY L & DARRELL LUNDSTROM	PO BOX 142	MINN	56554	3 139 43	LOTS 5 & 6	0.3	0.3	\$1.00
510242000	JOHN D MORTON & ABIGAIL L MORTON	2065 2ND ST	MINN	56554	3 139 43	LOTS 7 & 8	0.3	0.3	\$1.10
510243000	DAISY M GETTEL	2063 2ND ST	MINN	56554	3 139 43	LOTS 9 & 10	0.3	0.3	\$1.12
510244000	JAMES W & KATHRYN R JENSEN	PO BOX 166	MINN	56554	3 139 43	LOTS 11 & 12	0.3	0.3	\$1.34
510245000	ANDREW RHEAULT	PO BOX 482	MINN	56554	3 139 43	LOTS 3 & 4	0.3	0.3	\$1.00
510246000	ALEXIS R NELSON	1014 1ST ST	MINN	56554	3 139 43	LOTS 5 & 6	0.3	0.3	\$1.00
510247000	LONNIE W HANSON	PO BOX 296	MINN	56548	3 139 43	LOT 7	0.2	0.2	\$1.00
510248000	CHAD D MARTINSON	2059 2ND ST	MINN	56554	3 139 43	LOT 8 & S1/2 OF LOT 9	0.3	0.2</	

Exhibit A - Becker County

PIN	Landowner Name	Landowner Address	Section	Township	Range	Legal Description	GIS Acres	Impacted Acres	Total Annual Charges	
510271000	HEATHER MARIE OMVIG	PO BOX 421	LAKE PARK	MN	56554	3 139 43	LOT 18	0.2	0.2	\$1.00
510272000	ABRAHAM BENTLEY	29004 460TH ST	VERGAS	MN	56587	3 139 43	LOT 19	0.2	0.2	\$1.00
510285001	STATE BANK OF LAKE PARK	PO BOX 449	LAKE PARK	MN	56554-0449	3 139 43	LOT 13	0.1	0.0	\$1.00
510286000	STATE BANK OF LAKE PARK	PO BOX 449	LAKE PARK	MN	56554-0449	3 139 43	LOT 14, S1/2 OF LOT 15 & S 78 FT OF LOT 16	0.2	0.0	\$1.00
510298000	ELAINE DAHRING	15889 CO HWY 29	FRAZEE	MN	56544	3 139 43	LOTS 1 AND 2	0.3	0.3	\$1.00
510299000	STEVIE GRONINGA	2024 2ND ST	LAKE PARK	MN	56554	3 139 43	LOT 3	0.2	0.1	\$1.00
510300000	JAMES R & ABBY S ANDERSON	12241 US HWY 10	LAKE PARK	MN	56554	3 139 43	LOT 4	0.2	0.1	\$1.00
510301000	STEVEN WRIGHT	605 2ND AVE S	MOORHEAD	MN	56560	3 139 43	LOTS 5 AND 6	0.3	0.3	\$1.23
510302000	MELANIE ANN MITCHELL	411 LAKE ST	LAKE PARK	MN	56554	3 139 43	W 75 FT OF LOTS 7 AND 8	0.2	0.2	\$1.00
510304000	NORMA E NELSON REVOCABLE LIVING TRUST	PO BOX 154	LAKE PARK	MN	56554	3 139 43	LOTS 9 AND 10 STATE DEED 2863 03-11-1938	0.3	0.3	\$1.00
510305000	PAUL JACOBSON & C D CALDWELL	PO BOX 469	LAKE PARK	MN	56554	3 139 43	LOTS 11 AND 12	0.3	0.3	\$1.00
510308000	LEROY & ELLEN M BERGMAN	PO BOX 57	LAKE PARK	MN	56554	3 139 43	LOT 4 LESS N 15' OF E 100', LOTS 5 & 6 AND E 30 FT OF LOTS 7 AND 8	0.6	0.1	\$1.00
510316101	MARK WAGNER INSURANCE AGENCY	PO BOX 256	LAKE PARK	MN	56554	10 139 43	SOUTH TEN BUSINESS PARK Lot 001 Block 001	4.7	3.5	\$9.21
510316102	BUSINESS BUILDERS INC	2249 MAIN AVE E	WEST FARGO	ND	58078	10 139 43	SOUTH TEN BUSINESS PARK Lot 002 Block 001	3.8	3.0	\$7.37
510316103	DGLPMN001LLC	125 S WACKER DR #1220	CHICAGO	IL	60606	10 139 43	PT LOT 3: BEG NW COR LOT 3, E 3.39', SELY ON CURVE CONCAVE TO SW 129.39', SELY ON CURVE CONCAVE TO NE 124.59', S 289.39', W 200.10', N 438.66' TO POB.	1.7	1.7	\$6.91
510316104	RONALD D & MELISSA M MATTSO	PO BOX 61	LAKE PARK	MN	56544-0061	10 139 43	162.47' TO SE COR LOT 3, TH NWLY 234.51' TO POB	1.9	1.0	\$2.63
510316105	SOUTH TEN INVESTMENTS LLC	307 VIGEN LN	LAKE PARK	MN	56554	10 139 43	SOUTH TEN BUSINESS PARK Lot 005 Block 001	2.6	2.6	\$7.63
510316106	CITY OF LAKE PARK	PO BOX 239	LAKE PARK	MN	56554-0239	10 139 43	SOUTH TEN BUSINESS PARK Lot 006 Block 001	1.3	1.3	\$5.78
510316107	R & R TRANSPORTATION INC	PO BOX 28	LAKE PARK	MN	56554	10 139 43	LOT 4 BLK 1 (S1.7025.000 IN 2015)	7.5	6.7	\$20.39
510321000	JANEE M NELSON DEHLER TTEE	15771 150TH AVE	LAKE PARK	MN	56554	3 139 43	LOT 1 BLK 1 (REF 51-7026)	0.3	0.3	\$1.00
510322000	JON ROCKWELL & SUSAN ROCKWELL	21971 CO HWY 32	ROCHERT	MN	56578	3 139 43	3-139-43 LOT 2 BLK 1	0.3	0.3	\$1.00
510323000	DENNIS W ULLRICH & KAREN M ULLRICH	311 SUNSET LN	LAKE PARK	MN	56554	3 139 43	3-139-43 LOT 3 BLK 1	0.3	0.3	\$1.00
510324000	RYAN BENDICKSON & ANITA BENDICKSON	309 SUNSET LN	LAKE PARK	MN	56554	3 139 43	SUNSET ADDITION TO CITY OF LP Lot 004 Block 001	0.3	0.3	\$1.00
510325000	CAMERON ULLRICH	307 SUNSET LN	LAKE PARK	MN	56554	3 139 43	SUNSET ADDITION TO CITY OF LP Lot 005 Block 001	0.3	0.3	\$1.00
510326000	ROLLAND AMUNDSON	305 SUNSET LN	LAKE PARK	MN	56554	3 139 43	SUNSET ADDITION TO CITY OF LP Lot 006 Block 001	0.3	0.3	\$1.00
510327000	ROBERT J WAVRA	303 SUNSET LN	LAKE PARK	MN	56554	3 139 43	SUNSET ADDITION TO CITY OF LP Lot 007 Block 001	0.3	0.3	\$1.00
510328000	WALLACE N & CONNIE R BLOOM	PO BOX 43	LAKE PARK	MN	56554-0043	3 139 43	SUNSET ADDITION TO CITY OF LP Lot 008 Block 001	0.3	0.3	\$1.00
510329000	MICHELE L HONEK	202 SUNSET LN	LAKE PARK	MN	56554	3 139 43	REF: E 51.0027.000	0.3	0.3	\$1.00
510330000	MITCHELL JOHN QUALLEY & SAMANTHA MARY QUALLEY	9003 3RD ST	LAKE PARK	MN	56554	3 139 43	PT LOT 3: BEG NWLY COR LOT 3 TH S 73.19', E 81.71', NELY 72.94' TO ELY LN LOT 3, TH N 35.96' TO NE COR, W 140' TO POB REF: PT 51.7027.000 IN 2012	0.5	0.5	\$1.26
510333000	DELOYNNE L NELSON REVOCABLE LIVING TRUST	10003 3RD ST	LAKE PARK	MN	56554	3 139 43	REF 51.0332.000 IN 2012	0.4	0.4	\$1.00
510334000	TERRY LYNN HAGENSEN	1005 10TH ST N	FARGO	ND	58102	3 139 43	LOT 1 BLK 3 REF 51-7028 IN 2015	0.3	0.3	\$1.00
510335000	MILLER FAMILY ENTERPRISES INC	PO BOX 684	DETROIT LAKES	MN	56501	3 139 43	LOT 2 BLK 3 (S1.7028)	0.3	0.3	\$1.00
510336000	MARK W CASTOR & ROCHELLE L CASTOR	PO BOX 13	LAKE PARK	MN	56554	3 139 43	LOT 3 BLK 3	0.3	0.3	\$1.00
510337000	J & O PROPERTIES LLC	26258 US HWY 59	DETROIT LAKES	MN	56501	3 139 43	LOT 4 BLK 3 (S1-7028 IN 2020)	0.3	0.3	\$1.00
510338000	J & O PROPERTIES LLC	26258 US HWY 59	DETROIT LAKES	MN	56501	3 139 43	LOT 5 BLK 3 (S1-7028 IN 2020)	0.3	0.3	\$1.00
510339000	CHRISTOPHER & CANDACE DOSH	310 VIGEN LN	LAKE PARK	MN	56554	3 139 43	LOT 6 BLK 3	0.3	0.3	\$1.00
510340000	FLAGSHIP LLC	PO BOX 504	LAKE PARK	MN	56554	3 139 43	LOT 1 BLK 4	0.3	0.3	\$1.00
510341000	STEVEN P CURTIS	13504 LOON LN	LAKE PARK	MN	56554	3 139 43	SUNSET ADDITION TO CITY OF LP Block 004 LOT 2 BLK 4.	0.0	0.3	\$1.08
510342000	MEGAN J EKEREN	308 SUNSET LN	LAKE PARK	MN	56554	3 139 43	SUNSET ADDITION TO CITY OF LP Block 004 LOT 3 BLK 4.	0.0	0.3	\$1.00
510343000	JOHN E & ALICE M RAKNERUD	PO BOX 354	LAKE PARK	MN	56554-0354	3 139 43	3-139-43 LOT 4 BLK 4	0.3	0.3	\$1.00
510344000	JOHN E & ALICE M RAKNERUD	PO BOX 354	LAKE PARK	MN	56554-0354	3 139 43	REF: E 51.0029.000	0.3	0.3	\$1.00
510345000	SHERI RENEE KAISER	302 SUNSET LN	LAKE PARK	MN	56554	3 139 43	SUNSET ADDITION TO CITY OF LP Lot 006 Block 004	0.3	0.3	\$1.00
510346000	SHERI R KAISER	302 SUNSET LN	LAKE PARK	MN	56554	3 139 43	LOT 7 BLK 4	0.3	0.3	\$1.00
510347000	MILLER FAMILY ENTERPRISES INC	PO BOX 684	DETROIT LAKES	MN	56501	3 139 43	LOT 8 BLK 4 (S1-7029)	0.0	0.3	\$1.00
510348000	KATHRYN D TIDD & MICHAEL R TIDD	305 VIGEN LN	LAKE PARK	MN	56554	3 139 43	LOT 9 BLK 4	0.3	0.3	\$1.00
510349000	RALPH P & LINDA J BRAATEN	307 VIGEN LN	LAKE PARK	MN	56554	3 139 43	LOT 10 BLK 4	0.3	0.3	\$1.17
510350000	TONY HALL	309 VIGEN LN	LAKE PARK	MN	56554	3 139 43	SUNSET ADDITION TO CITY OF LP Block 004 LOT 11 BLK 4.	0.0	0.3	\$1.00
510351000	DEONDR A JACKSON	311 VIGEN LN	LAKE PARK	MN	56554	3 139 43	SUNSET ADDITION TO CITY OF LP Block 004 LOT 12 BLK 4.	0.0	0.3	\$1.00
510361000	JUSTIN C & JESSICA L OMDALEN	406 GARFIELD LN	LAKE PARK	MN	56554	3 139 43	SUNSET SECOND ADDN TO LP CITY Lot 001 Block 001	0.3	0.3	\$1.00
510362000	ORVIS H & MARLENE M OLSON	408 GARFIELD LN	LAKE PARK	MN	56554	3 139 43	SUNSET SECOND ADDN TO LP CITY Lot 002 Block 001	0.4	0.4	\$1.00
510363000	JAMIE KAISER & RICHARD WHITE	PO BOX 361	LAKE PARK	MN	56554	3 139 43	SUNSET SECOND ADDN TO LP CITY Lot 003 Block 001	0.6	0.6	\$1.12
510364000	CORY J SANDBERG & KRISTINA M JOHNSTAD	405 GARFIELD LN	LAKE PARK	MN	56554	3 139 43	SUNSET SECOND ADDN TO LP CITY Lot 004 Block 001	0.6	0.6	\$1.33
510365000	PEGGY ULLRICH	403 GARFIELD LN	LAKE PARK	MN	56554	3 139 43	SUNSET SECOND ADDN TO LP CITY Lot 005 Block 001	0.4	0.2	\$1.00
510366000	JESSE KALLANDER	1306 16TH ST N	MOORHEAD	MN	56560	3 139 43	SUNSET SECOND ADDN TO LP CITY Lot 006 Block 001	0.4	0.3	\$1.00
510400000	LAKE PARK VILLAGE	PO BOX 239	LAKE PARK	MN	56554	4 139 43	4-139-43 PT NE1/2: E 300'	16.4	8.9	\$22.38
517001100	BECKER CO ECONOMIC DEV AUTHORI	915 LAKE AVE	DETROIT LAKES	MN	56501	3 139 43	BEG 120'O OF SE COR LOT 6 BLK 5 CAN 2ND ADD TH S 125' W 200'N 125' & E TO BEG LESS N 34'OF W 50' REF: R 51.0033.000	0.5	0.5	\$1.53
517002000	ST FRANCIS XAVIER CATHOLIC	2066 2ND ST	LAKE PARK	MN	56554	3 139 43	DOC# 587401	3.7	1.2	\$2.56
517002003	CITY OF LAKE PARK	PO BOX 239	LAKE PARK	MN	56554-0239	3 139 43	W1/2 OF NW1/4 LYING SW OF RWY EX 1.06 AC UNPLATTED LAKE PARK CITY	34.0	1.4	\$3.66
517002005	IND SCHOOL DIST 2889	PO BOX 479	LAKE PARK	MN	56554	3 139 43	PT SE1/4 NW1/4, PT NW1/4 SE1/4, PT SW1/4 SE1/4, PT NE1/4 SW1/4: BEG NW COR NE1/4 SW1/4 TH S 1322.73' AL W LN TO SW COR, TH E 1328.46' AL S LN TO SE COR NE1/4 SW1/4, TH SELY 253.25', TH N 1308.67'	53.3	52.1	\$168.81
517002010	CITY OF LAKE PARK	PO BOX 239	LAKE PARK	MN	56554-0239	3 139 43	PT SE1/2 SE1/4 SE1/4	0.2	0.0	\$1.00
517002012	LAKE PARK ECONOMIC DEV AUTHORI	PO BOX 239	LAKE PARK	MN	56554-0239	3 139 43	PT SE1/4: BEG NE COR SUNSET 2ND ADDN TH N 235.16', TH W 330', TH S 235.16', TH E 330' TO POB AKA 1.78 AC; & PT SE1/4 BEG SW COR LOT 6 BLK 3 SUNSET ADDN TH NLY AL PLAT 662', TH W 71.63', TH S 662', TH E 47.62' TO POB AKA .94 AC	1.8	1.0	\$2.21
517002014	LAKE PARK ECONOMIC DEV AUTHORI	PO BOX 239	LAKE PARK	MN	56554-0239	3 139 43	REF: 51.0013	0.4	0.3	\$1.00
517002020	CITY OF LAKE PARK	PO BOX 239	LAKE PARK	MN	56554-0239	3 139 43	PT S1/2 SE1/4 SE1/4 BEG 183.13 N OF SE COR SEC 3, TH N 80.04', W 454', S 80.15', & E 454 TO BEG	0.8	0.1	\$1.00
517002025	CITY OF LAKE PARK	PO BOX 239	LAKE PARK	MN	56554-0239	3 139 43	PT SE1/4 SE1/4: COMM SE COR BLK 11 CANFIELD'S 4TH, S 330', SE 59.66', S 1348.14', W 35', S 50.63' TO POB; E 90.18', S 82.5', W 96.8', N 82.59' TO POB. TRACT B.	1.0	0.3	\$1.00
517003000	CITY OF LAKE PARK	PO BOX 239	LAKE PARK	MN	56554-0239	10 139 43	10-139-43 PT NE1/4 NE1/4: COMM NE COR SEC 10, W 891.3, S 150' TO POB; S 125', W 400', N 110', E 264', N 15', E 136' TO POB.	1.1	0.5	\$2.40
517005055	CITY OF LAKE PARK	PO BOX 239	LAKE PARK	MN	56554-0239	3 139 43	LOT 12 LESS PT AS S1/2 LOT 8. REF: R 51.0049.000	0.3	0.5	\$1.66
517013000	BECKER COUNTY	915 LAKE AVE	DETROIT LAKES	MN	56501	3 139 43	LOTS 4-9 INCL COUNTY SHED	1.0	1.0	\$2.06
517013050	BECKER CO ECONOMIC DEV AUTHORI	915 LAKE AVE	DETROIT LAKES	MN	56501	3 139 43	LOT 5 REF: R 51.0251.525	0.3	0.3	\$1.00
517013070	LAKE PARK ECONOMIC DEV AUTHORI	PO BOX 239	LAKE PARK	MN	56554-0239	3 139 43	PT LOT 8: COMM SE COR TH N AL E LN 50', TH W 125.01' TO W LN TH S 50', TH E 125.01' AL S LN TO POB; & LOTS 9 & 10 REF: R 51.0251.808; 809; 810	0.8	0.8	\$2.03
517015000	CITY OF LAKE PARK	PO BOX 239	LAKE PARK	MN	56554-0239	3 139 43	BLK 2 LOT 3	0.2	0.2	\$1.21
517016000	CITY OF LAKE PARK	PO BOX 239	LAKE PARK	MN	56554-0239	3 139 43	NOTE S 28' OF LOT 4 HAS STATE RESTRICTION FOR PARKING ONLY STATE DEED 162740 DEED 318812	0.2	0.1	\$1.00
517016010	LAKE PARK AREA HISTORICAL SOCIETY	PO BOX 193	LAKE PARK	MN	56554	3 139 43	S 25' OF N 45' LOTS 5, 6	0.0	0.0	\$1.00
517017000	CITY OF LAKE PARK	PO BOX 239	LAKE PARK	MN	56554-0239	3 139 43	N 75' OF LOT 13-16 INCL	0.2	0.2	\$1.00
517017050	CITY OF LAKE PARK	PO BOX 239	LAKE PARK	MN	56554-0239	3 139 43	E1/2 OF LOT 20 REF: R 51.0273.000	0.1	0.2	\$1.03
517017055	CITY OF LAKE PARK	PO BOX 239	LAKE PARK	MN	56554-0239	3 139 43	OT OF LK PK BLK 2: N 20' OF LOTS 5 & 6 & N 20' OF LOTS 7 & 8 (REF 510268000)	0.0	0.0	\$1.00
517018002	LAKE PARK ECONOMIC DEV AUTHORI	PO BOX 239	LAKE PARK	MN	56554-0239	3 139 43	LOTS 5- 12 INCLUDING AUDITORS LOT 9 REF: R 51.0280.000	0.7	0.1	\$1.00
517024000	EKSJO-HIGHLAND GROVE-STRANDVIK	PO BOX 327	LAKE PARK	MN	56554-0327	3 139 43	EAST 75' OF LOTS 7 & 8 REF: R 51.0303.000	0.2	0.2	\$1.00

Exhibit A - Clay County

PIN		Landowner Name		Landowner Address		Section Township Range		Legal Description		GIS Acres	Impacted Acres	Total Annual Charges		
04.001.1100	JETVIG MICHAEL			1002 WEST AVE UNIT C	BISMARCK	ND	58501	1	139	44	LOT 1 1-139-44	42.6	34.4	\$87.28
04.001.1260	SOYRING HAROLD E & DARLENE K			29509 15TH AVE N	HAWLEY	MN	56549	1	139	44	W 1/2 OF GOV'T. LOT 2 1-139-44	20.7	1.5	\$2.22
04.001.1280	BECKER APRIL			29751 15TH AVE N	HAWLEY	MN	56549	1	139	44	E 1/2 OF GOV'T. LOT 2 1-139-44	21.0	4.6	\$8.69
04.001.1400	MILLER IRENE			186 RIVERSIDE DR	NEW YORK	NY	10024	1	139	44	LOT 7 1-139-44	40.7	38.2	\$80.84
04.001.2600	JETVIG MICHAEL			1002 WEST AVE UNIT C	BISMARCK	ND	58501	1	139	44	FR. W1/2 NW1/4 LESS 10.29 AC 1-139-44	69.1	56.4	\$82.89
04.001.2601	THOMPSON CHARLOTTE			28953 15 AVE N	HAWLEY	MN	56549	1	139	44	W 400' OF N 1120.95' OF NW1/4 1-139-44	10.3	1.7	\$2.46
04.001.2800	US FISH & WILDLIFE SERVICE & SERV FED BLDG FORT SNELLING			1 FEDERAL DR	FT SNELLING	MN	55111-4056	1	139	44	FR. E1/2 NW1/4 LESS 13.25 AC 1-139-44	66.9	16.9	\$31.21
04.001.3300	MARX ADAM A			29200 HWY 10	LAKE PARK	MN	56554	1	139	44	SW 1/4 SW 1/4 LESS .54 A & 3.99 A. HWY 1-139-44	39.8	14.6	\$23.47
04.001.3400	US WEST INC			1025 ELDORADO BLVD	BROOMFIELD	CO	80021	1	139	44	.13 A. IN SE 1/4 SW 1/4 1-139-44	0.1	0.1	\$1.00
04.001.3500	JETVIG SCOTT & KRISTY			PO BOX 220	HAWLEY	MN	56549	1	139	44	AC 1-139-44	126.8	62.6	\$64.51
04.001.3501	WARTMAN TODD J			29490 HWY 10	LAKE PARK	MN	56554	1	139	44	BEG AT N HWY #10 R/W & 194.88' W OF S1/4 LINE; N'LY 268.74'; SW 368.90'; S 183.27' & E 416.72' TO BEG. 1-139-44	2.0	2.0	\$1.72
04.001.4300	VEIT RICHARD J & MARY M			29744 HWY 10	LAKE PARK	MN	56554	1	139	44	13.25 A. OF SE 1/4 NW 1/4; SW1/4 SE1/4; SW1/4 NE1/4; LOT 5 LESS 12 A. & .27 AC. HWY 1-139-44	101.1	25.2	\$25.98
04.001.4301	VEIT RICHARD J & MARY M			29744 HWY 10	LAKE PARK	MN	56554	1	139	44	22 A. IN SE 1/4 BEG. 79.69' N.1338.09' W & 470.66' N OF SE COR OF SEC 1. 1-139-44	21.0	3.9	\$3.66
04.001.4400	VEIT RICHARD J & MARY M			29744 HWY 10	LAKE PARK	MN	56554	1	139	44	LOT 6 LESS 1 ACRE IN SE1/4 SE1/4 & HWY 1-139-44	39.1	31.5	\$32.35
04.001.4401	BAER ZENAS			1715 3RD ST S	MOORHEAD	MN	56560	1	139	44	10 RODS. 1-139-44	1.0	0.5	\$1.00
04.002.2000	NORD FAMILY LLC			27864 15TH AVE N	HAWLEY	MN	56549	2	139	44	NW1/4 & NW1/4 SW1/4 LESS 23.3 AC 2-139-44	175.5	165.7	\$422.72
04.002.2101	DOEDEN TERYL L & PATRICIA A			28387 15TH AVE N	HAWLEY	MN	56549-9132	2	139	44	23.3 A. BEG 1600' S OF NE COR OF NW1/4 2-139-44	23.3	16.5	\$41.26
04.002.3400	KNUTSON STEVEN W & LAURIE			28484 HWY 10	LAKE PARK	MN	56554	2	139	44	SE1/2 SW1/4 LESS ROAD & 5 AC. 2-139-44	42.4	1.5	\$3.53
04.002.3700	BAER JONA & ALICIA			3552 297TH ST S	LAKE PARK	MN	56554	2	139	44	SW1/4 SW1/4 LESS 1.2 A HWY BEG 927' E OF CENTER LINE OF CO. RD #37 & N R/W LINE OF HWY #10; E 470'; N 400'; W 470' & S 400' TO BEG. 2-139-44	37.5	14.5	\$37.25
04.002.3701	HOLEN ELIZABETH J			28210 HWY 10	HAWLEY	MN	56549	2	139	44	NE 1/4 SW1/4 & FR. W1/2 E1/2 LESS .84 AC HWY 2-139-44	4.3	0.4	\$1.00
04.002.4600	CARLSON DARREN P & LAVONNE M			28738 HWY 10	LAKE PARK	MN	56554	2	139	44	BEG. 33' N OF 1/4 STAKE ON S LINE OF SEC. 2; THENCE W 4 RODS; N 20 RODS; E 12 RODS; S 20 RODS & W 8 RODS 2-139-44	200.5	183.3	\$466.99
04.002.4701	KNUTSON STEVEN W & LAURIE			28484 HWY 10	LAKE PARK	MN	56554	2	139	44	FR. E1/2 E1/2 LESS HWY. & 33.91 AC. 2-139-44	1.5	1.1	\$2.41
04.002.4800	JETVIG MICHAEL			1002 WEST AVE UNIT C	BISMARCK	ND	58501	2	139	44	E 1317.77' OF N 1120.29' OF GOV'T LOT 1 2-139-44	119.6	101.0	\$168.98
04.002.4801	THOMPSON CHARLOTTE			28953 15 AVE N	HAWLEY	MN	56549	2	139	44	FR. NW1/4 NE1/4 3-139-44	34.0	3.1	\$4.94
04.003.1200	AAKRE JEREMY & AMY			1717 270TH ST N	HAWLEY	MN	56549	3	139	44	FR. NW1/4 NE1/4 3-139-44	39.9	20.0	\$49.93
04.003.1300	NORD FAMILY LLC			27864 15TH AVE N	HAWLEY	MN	56549	3	139	44	SW 1/4 NE1/4 3-139-44	39.9	35.8	\$92.23
04.003.1400	NORD FAMILY LLC			27864 15TH AVE N	HAWLEY	MN	56549	3	139	44	FR NE1/4 NE1/4; FR. NE1/4NW1/4; S1/2 NW1/4 & LOT 4 LESS 3.94 AC. 3-139-44	39.8	36.2	\$93.35
04.003.2700	NORD FAMILY LLC			27864 15TH AVE N	HAWLEY	MN	56549	3	139	44	BEG. 284.28' S OF NE CORNER; S 200'; W 858.97'; N 200' & E 858.97' TO BEG. 3-139-44	195.6	123.8	\$317.42
04.003.2701	NORD JOHN & BARBARA			925 280TH ST N	HAWLEY	MN	56549-9134	3	139	44	SW1/4, NE1/4SE1/4, W1/2SE1/4 LESS 2.98 A. HWY & LESS 15.09 A. 3-139-44	3.9	3.6	\$9.20
04.003.3000	INVESTMENTS E & A			PO BOX 745	HAWLEY	MN	56549	3	139	44	15.07 A. BEG 61' W & 1894.44' N OF S 1/4 COR OF SEC 3 3-139-44	262.6	95.3	\$245.55
04.003.4201	CARLSON DAVID & KATHRYN-ANNA			27494 10 HWY	HAWLEY	MN	56549	3	139	44	SE1/4 SE1/4 LESS .75 A HWY 3-139-44	15.0	2.7	\$6.08
04.003.4400	INVESTMENTS E & A			PO BOX 745	HAWLEY	MN	56549	3	139	44	NE1/4 LESS 6.44 AC HWY & 13.8 AC 10-139-44	39.6	34.8	\$88.36
04.010.1000	INVESTMENTS E & A			PO BOX 745	HAWLEY	MN	56549	10	139	44	8.8 AC BEG 959.09' S OF NE CORNER 10-139-44	145.7	17.3	\$44.65
04.010.1001	ALM KAREN			71 280 ST S	HAWLEY	MN	56549	10	139	44	NW1/4 SE1/4 LESS HWY, LOT 4(NE4SE4), W2 LOT 1 LESS PT (W2NW4NE4), W1/2 SW1/4 NE1/4 & .5 AC IN LOT 6 11-139-44	9.3	7.5	\$18.92
04.011.1300	JETVIG SCOTT			PO BOX 220	HAWLEY	MN	56549	11	139	44	BEG 176.41' S OF NE CORNER OF LOT 9; W'LY 433.49'; S'LY TO MOE LAKE; E'LY ALONG LAKE TO E LINE OF SEC; N TO BEG 11-139-44	111.8	61.1	\$68.90
04.011.1301	THIEL ROBERT & REBECCA			29001 HWY 10	LAKE PARK	MN	56554	11	139	44	2.08 AC TRACT IN GOV'T LOTS1 & 3 BEG AT NE COR OF SEC 11, S 302.72' TO MEANDER CORNER 46 S 65 D 25'27"W 1885.99', N 58 D 17'13" W 115.53' TO POINT OF BEG, W 160.56' ETC 11-139-44	1.0	1.0	\$1.14
04.011.1302	MATTFELD MARK S & JACQUELYN			28607 HWY 10	LAKE PARK	MN	56554-9420	11	139	44	GOV'T LOT 3; FR NE1/4 NE1/4 LESS PIS, E1/2SW1/4NE1/4 & E1/2 GOV'T LOT 1 LESS PTS 11-139-44	2.1	2.1	\$2.21
04.011.1303	MATTFELD MARK S & JACQUELYN			28607 HWY 10	LAKE PARK	MN	56554-9420	11	139	44	5.72 AC TRACT IN GOV'T LOTS 1 & 3 11-139-44	0.3	5.2	\$4.05
04.011.1304	MATTFELD MARK S & JACQUELYN			28607 HWY 10	LAKE PARK	MN	56554-9420	11	139	44	3.66 AC IN GOV'T LT 1 BEG 302.72' SE, 1885.99' SW & 1 2.18' NW OF NE COR OF SEC 11, NW 307.59' S'LY TO MOE LAKE ETC 11-139-44	6.1	3.8	\$3.98
04.011.1305	PHAM QUYNH			28613 HWY 10	LAKE PARK	MN	56554	11	139	44	1.16 AC TRACT IN NE1/4NE1/4 S OF HWY 10 & N OF MOE LAKE & 6.51 AC TRACT IN GOV'T LT 1 11-139-44	3.7	3.7	\$4.67
04.011.1306	VORDERBRUGGEN CHAD & KATIE			28619 HWY 10	LAKE PARK	MN	56554	11	139	44	NE1/4NW1/4 LESS .54 AC & 3.15 AC HWY. 11-139-44	8.0	7.6	\$7.76
04.011.2100	SCHAUER THEODORE & JENNIFER			11505 CTY ROAD 146	LAKE PARK	MN	56554	11	139	44	NW1/4NW1/4 LESS 2.40 AC HWY. 11-139-44	30.7	30.7	\$79.00
04.011.2200	JETVIG SCOTT & KRISTY			PO BOX 220	HAWLEY	MN	56549	11	139	44	S1/2 NW1/4 & NW1/4 SW1/4 LESS 37.84 AC 11-139-44	33.4	31.7	\$81.47
04.011.2700	BERG KEVIN C & CHRISTINE L			22775 17TH AVE S	HAWLEY	MN	56549	11	139	44	NE1/4SW1/4 LESS 5.4 AC IN SW COR (AKA PARCEL 5) AC. 11-139-44	81.5	37.7	\$49.38
04.011.3100	INVESTMENTS E & A			PO BOX 745	HAWLEY	MN	56549	11	139	44	LOTS 5, 6, 7 & 8 LESS .5 AC IN LOT 611-139-44	34.4	8.2	\$4.24
04.011.4700	UNITED STATES OF AMERICA & US FISH & WILDLIFE			5600 AMERICAN BLVD W STE 990	BLOOMINGTON	MN	55437	11	139	44	LOT 1, NE1/4 NW1/4 LESS N 1ROD LESS RD, HWY & TRACT IN LOT 1 12-139-44	70.4	15.3	\$7.91
04.012.1100	OLSON JEAN M			514 297TH ST S	LAKE PARK	MN	56554-9414	12	139	44	17.08 AC IN GOV'T LOT 9 12-139-44	29.6	2.7	\$1.19
04.012.1200	SCHAUER THEODORE & JENNIFER			11505 CTY ROAD 146	LAKE PARK	MN	56554	12	139	44	A TRACT BEG 176.41' S OF NW CORNER OF SEC 12 12-139-44	54.9	48.0	\$49.81
04.012.1201	THIEL ROBERT & REBECCA			29001 HWY 10	LAKE PARK	MN	56554	12	139	44	65.06 A. IN E1/2 NE1/4 BEG 2128.49' S OF NE COR OF SEC 12; SW 531.70'; SW 407.51'; NW 483.92'; ETC. 12-139-44	8.9	8.9	\$8.94
04.012.1800	SCHAUER THEODORE & JENNIFER			11505 CTY ROAD 146	LAKE PARK	MN	56554	12	139	44	N 1 ROD OF NE1/4 NW1/4 & NW1/4NE1/4 LESS W.1 ROD LESS 1.45 A. HWY. 12-139-44	71.9	64.4	\$51.45
04.012.2100	JETVIG SCOTT & KRISTY			PO BOX 220	HAWLEY	MN	56549	12	139	44	SE1/4 NW1/4 & LOTS 2 & 3 12-139-44	34.7	16.8	\$15.68
04.012.2400	JETVIG SCOTT			PO BOX 220	HAWLEY	MN	56549	12	139	44	NE1/4 SW1/4, SW1/4 NE1/4 & LOTS 4, 6 & 10 (LESS 4 A) THAT PT OF GOV'T LOT 10 LYING E & SE OF CO. RD. #118 LESS THE N 600' 12-139-44	115.5	44.9	\$42.55
04.012.3100	FITZPATRICK RONALD C & SUSAN M			765 297TH ST S	LAKE PARK	MN	56554-9418	12	139	44	PT OF SW4 NW4 BEG AT W4 CORNER N 1318.67', E 479.13', S 603.88', E 345.70', S 716.32 & W 831.39' TO BEG 13-139-44	170.9	34.2	\$17.42
04.012.4200	STATE OF MINNESOTA & DEPT OF REVENUE PROPERTY DIV			MAIL STATION 3340	ST PAUL	MN	55146-3340	12	139	44	PT SW4NW4 BEG 1318.67' N, 479.13' E OF W 4 COR, S 603.88' E 345.70', S 716.32', E 506.09 N 1323.03' & W 860.95' TO BEG 13-139-44	3.6	0.7	\$1.00
04.012.4300	JUHNKE NEIL C & HEIDI V			996 297 ST S	LAKE PARK	MN	56554	12	139	44	LOTS 7 & 8 LESS 9.74 AC 12-139-44	43.3	1.4	\$1.00
04.012.4301	JUHNKE NEIL C & HEIDI V			996 297 ST S	LAKE PARK	MN	56554	12	139	44	PT OF GOV'T LOT 7 BEG 266.55' N OF S1/4 COR; NE'LY 1245.10', W641.13' AND S1061.40' TO POB 12-139-44	0.0	0.6	\$1.00
04.013.1600	JUHNKE NEIL C & HEIDI V			996 297 ST S	LAKE PARK	MN	56554	13	139	44	NW4 NE4 & N2 SW4 NE4 13-139-44	59.9	26.3	\$13.38
04.013.1800	OLSON FAMILY REVOCABLE TRUST			30000 17TH AVE S	LAKE PARK	MN	56554	13	139	44	E1/2 NE1/4, S1/2 SW1/4 NE1/4, N1/2 SE1/4 & LOT 5 LESS TRACT IN E1/2 SE1/4 13-139-44	219.3	123.0	\$57.54
04.013.1801	SCHULSTAD PAUL M			PO BOX 591	HAWLEY	MN	56549	13	139	44	PT E1/2 SE1/4 BEG 1000.47 N OF E1/4 COR; SW'LY 161.64', NW'LY 806.49', NE'LY 307.28', SW'LY AND NE'LY ALONG RIVER AND S446.28' TO POB 13-139-44	3.8	0.8	\$1.00
04.013.2100	JACOBSON JOHN A			1301 297TH ST S	LAKE PARK	MN	56554-9417	13	139	44	PT NE1/4 NW1/4 BEG AT N1/4 COR S 554.10', W 1341.63', N 554.08', E 1342.71' TO PT OF BEG 13-139-44	17.0	8.6	\$4.44
04.013.2101	JACOBSON JOHN A			1301 297TH ST S	LAKE PARK	MN	56554-9417	13	139	44	NE1/4 NW1/4 LESS 17.07 AC 13-139-44	23.5	4.0	\$1.93
04.013.2200	UNITED STATES OF AMERICA & US FISH & WILDLIFE			5600 AMERICAN BLVD W STE 990	BLOOMINGTON	MN	55437	13	139	44	LOT 1 13-139-44	33.2	9	

Exhibit A - Clay County

PIN	Landowner Name	Landowner Address	Section	Township	Range	Legal Description	GIS	Impacted	Total Annual
							Acres	Acres	Charges
14.034.3700	AAKRE JEREMY & AMY	1717 270TH ST N	HAWLEY	MN	56549	34 140 44 S1/2 SW1/4 LESS 8.97 AC 34-140-44	71.0	65.0	\$165.39
14.034.4000	DONALD H NORD RT	27864 15TH AVE N	HAWLEY	MN	56549	34 140 44 SE1/4 LESS 3.18 AC & RR 34-140-44	150.3	142.7	\$365.59
14.034.4400	HARALDSON JACOB W	1527 280TH ST N	HAWLEY	MN	56549	34 140 44 PT SE1/4 SE1/4 BEG 93.67' N OF SE COR, N 275', W240', S275' & E240' TO BEG 34-140-44	1.5	0.5	\$1.00
14.034.4401	DONALD H NORD RT	27864 15TH AVE N	HAWLEY	MN	56549	34 140 44 PT SE1/4 SE1/4 BEG 629.33' W OF SE1/4 COR; W218', N336', E218' AND S336' TO POB 34-140-44	1.7	1.6	\$3.43
14.035.0350	FOX JESSE & JADYN	28506 15TH AVE N	HAWLEY	MN	56549	35 140 44 N1/2 S1/2, S1/2 SE1/4 & 6 AC IN S1/2 SW1/4 LESS RR & 5 AC 35-140-44	221.9	205.4	\$527.55
14.035.0351	FOX MARLEEN R	1724 280TH ST N	HAWLEY	MN	56549	35 140 44 140-44	5.0	2.6	\$6.99
14.035.1000	FOX JESSE & JADYN	28506 15TH AVE N	HAWLEY	MN	56549	35 140 44 89.39 AC OF NE1/4 35-140-44	96.6	79.3	\$199.99
14.035.1101	SANBORN JEFFREY L & LYNN D	BOX 467	LAKE PARK	MN	56554	35 140 44 38.11 AC F NE 1/4 BEG 1029.93' S OF NE COR 35-140-44	38.0	8.0	\$19.23
14.035.1401	RUSTAD PAUL H & SHIRLEY B	2313 9TH ST N	FARGO	ND	58102	35 140 44 26.50 AC IN SE COR OF NE1/4 35-140-44	26.4	18.9	\$46.68
14.035.2000	NISSSEN HELGA	5170 280TH ST N	HITTERDAL	MN	56552	35 140 44 NW1/4 LESS RR, 23 AC & HWY 35-140-44	128.1	77.5	\$197.20
14.035.2001	HAVENS GARRETT L	2186 280TH ST N	HAWLEY	MN	56549	35 140 44 23 AC BEG AT INTER. OF W LINE OF SEC 35 & S R/W LINE OF BN RR 35-140-	19.0	6.1	\$15.48
14.035.3700	NORD FAMILY LLC	27864 15TH AVE N	HAWLEY	MN	56549	35 140 44 S1/2 SW1/4 LESS 6 AC 35-140-44	74.6	48.6	\$123.23
14.036.1100	US FISH & WILDLIFE SERVICE & SERV FED BLDG FORT SNELLING	1 FEDERAL DR	FT SNELLING	MN	55111-4056	36 140 44 NE1/4 NE1/4 36-140-44	40.5	12.6	\$32.41
14.036.1200	CHRISTOFFER MARLYNE	1520 HARTFORD ST APT 307	HAWLEY	MN	56549	36 140 44 NW1/4 NE1/4 36-140-44	40.5	17.0	\$43.81
14.036.1700	MIKKELSEN MICHAEL	29694 JUNCTION AVE N	HAWLEY	MN	56549	36 140 44 S1/2 NE1/4 36-140-44	81.0	53.2	\$133.18
14.036.2100	RUSTAD PAUL H & SHIRLEY B	2313 9TH ST N	FARGO	ND	58102	36 140 44 NE1/4 NW1/4 LESS 18 AC & 19 AC OF NW1/4 SW1/4 LYING N OF RY 36-	41.2	30.7	\$78.63
14.036.2101	MIKKELSEN MICHAEL	29694 JUNCTION AVE N	HAWLEY	MN	56549	36 140 44 S 18 AC OF NE1/4 NW1/4 36-140-44	18.1	11.2	\$28.77
14.036.2200	GROSS TONY & MELODY & C/O AGNES GROSS	2446 290TH ST N	HAWLEY	MN	56549	36 140 44 NW1/4 NW1/4 36-140-44	40.4	27.4	\$70.23
14.036.2300	RUSTAD PAUL H & SHIRLEY B	2313 9TH ST N	FARGO	ND	58102	36 140 44 SW1/4 NW1/4 LESS RR 36-140-44	40.3	14.2	\$34.28
14.036.2400	MIKKELSEN MICHAEL	29694 JUNCTION AVE N	HAWLEY	MN	56549	36 140 44 SE1/4 NW1/4 LESS 19.90 AC 36-140-44	20.7	0.7	\$1.00
14.036.2401	KEIDEL KEVIN J	29253 JUNCTION AVE N	HAWLEY	MN	56549	36 140 44 BEG AT SE COR OF SE1/4 NW1/4, W1327.06', N609.57', NE ALONG CTY HWY 115 1329.69' & S696.73 TO BEG 36-140-44	19.6	15.1	\$38.28
14.036.3300	MORRISON JUSTIN D	29248 15TH AVE N	HAWLEY	MN	56549	36 140 44 & S720' TO POB 36-140-44	7.1	6.8	\$17.47
14.036.3600	NORD FAMILY LLC	27864 15TH AVE N	HAWLEY	MN	56549	30 140 44 W1/2 SW1/4, LESS 26.11 AC & RR 36-140-44	48.4	47.8	\$123.02
14.036.3800	JETVIG MICHAEL	1002 WEST AVE UNIT C	BISMARCK	ND	58501	36 140 44 E1/2 SW1/4 & SE1/4 36-140-44	224.0	220.3	\$565.98
14.080.0101	HAINES KEVIN	26561 JUNCTION AVE N	HAWLEY	MN	56549	33 140 44 SubdivisionName TOWNSITE OF WINNIPEG JUNCTION Lot 001 Block 001 SubdivisionCd 14080	1.3	0.2	\$1.00